

# PROPOSED TWO STOREY PUBLIC EMPLOYMENT CENTRE

MINISTRY OF EMPLOYMENT  
AND LABOUR RELATIONS

REVISION FEB. 2026

# ARCHITECTURAL DRAWINGS

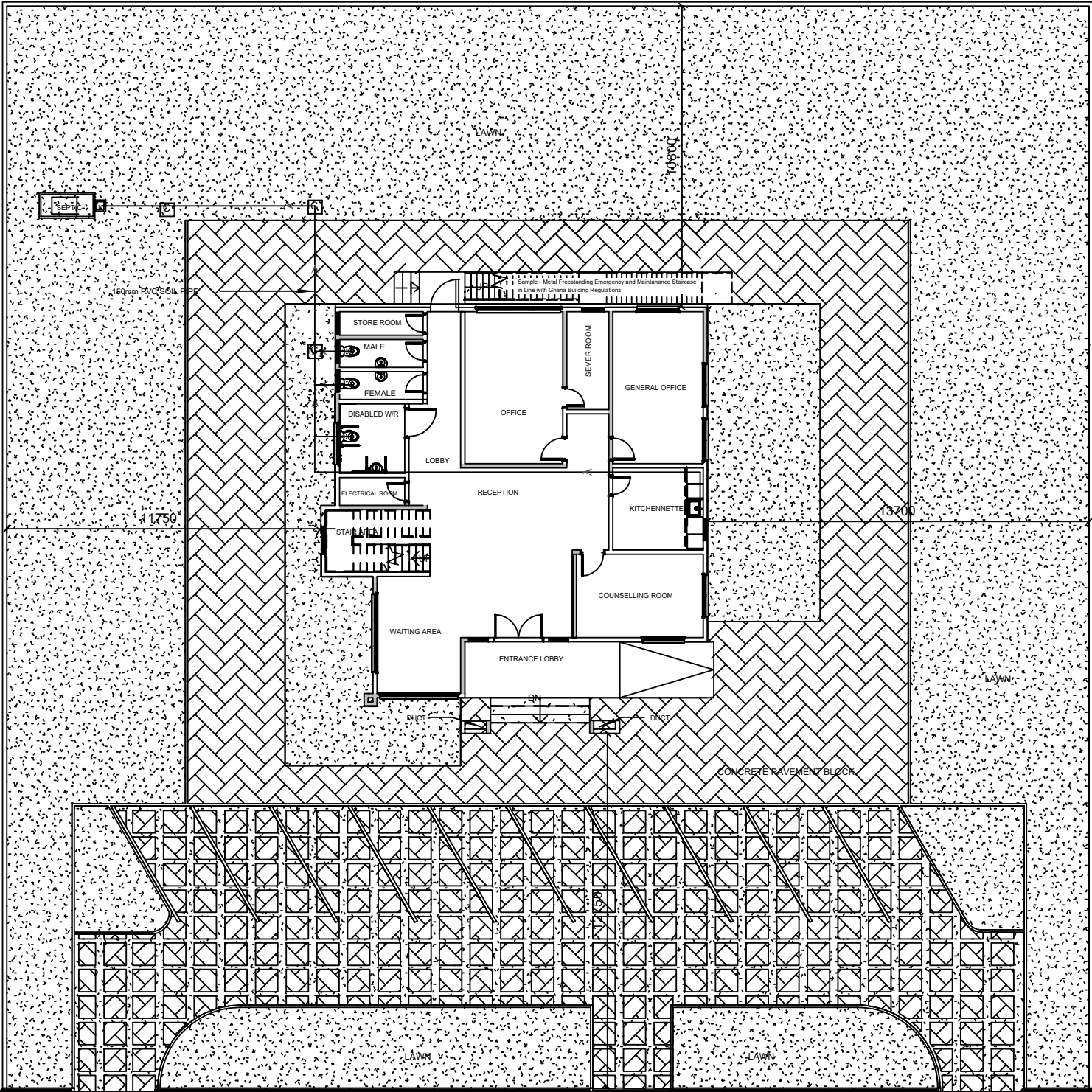

1 BLOCK PLAN  
1 : 200

NOTES

ALL DRAWINGS ARE IN MILLIMETERS  
DO NOT SCALE FROM DRAWINGS

- THIS DRAWING SHOULD BE READ IN CONJUNCTION WITH RELEVANT ARCHITECTURAL DRAWINGS
- CONCRETE SHOULD HAVE A COMPRESSIVE STRENGTH OF 30N/MM2 AFTER 28 DAYS.
- MACHINE CRUSHED AGGREGATES TO BE USED SHOULD BE 20mm SIZE GRADED DOWN TO 10mm
- FINE AGGREGATES SHOULD BE FREE OF ORGARNIC
- COVER TO REINFORCEMENT SHOULD BE:-  
A. BASE = 50mm  
B. COLUMNS = 30mm  
C. BEAMS = 25mm  
D. SLABS = 25mm
- FRESHLY CAST CONCRETE SHOULD BE WELL VIBRATED AND KEPT CONTINUOUSLY WET FOR AT LEAST 7 DAYS
- ALL EXTERNAL SUBSTRUCTURE BLOCK WALL SHOULD BE 225mm thick.

Ref	Dat	Revisio	B
-----	-----	---------	---

Client  
MINISTRY OF EMPLOYMENT AND  
LABOUR RELATIONS

Project  
PROPOSED TWO STOREY PUBLIC  
EMPLOYMENT CENTRE

Drawing Title  
BLOCK PLAN

Scale 1 : 200 Drawn Philip  
Date FEB. 2026 Check POT A3

FOR COMMENT PLANNING CONSTRUCTION AS-BUILT

Drawing No. 0001 Sheet No. A301

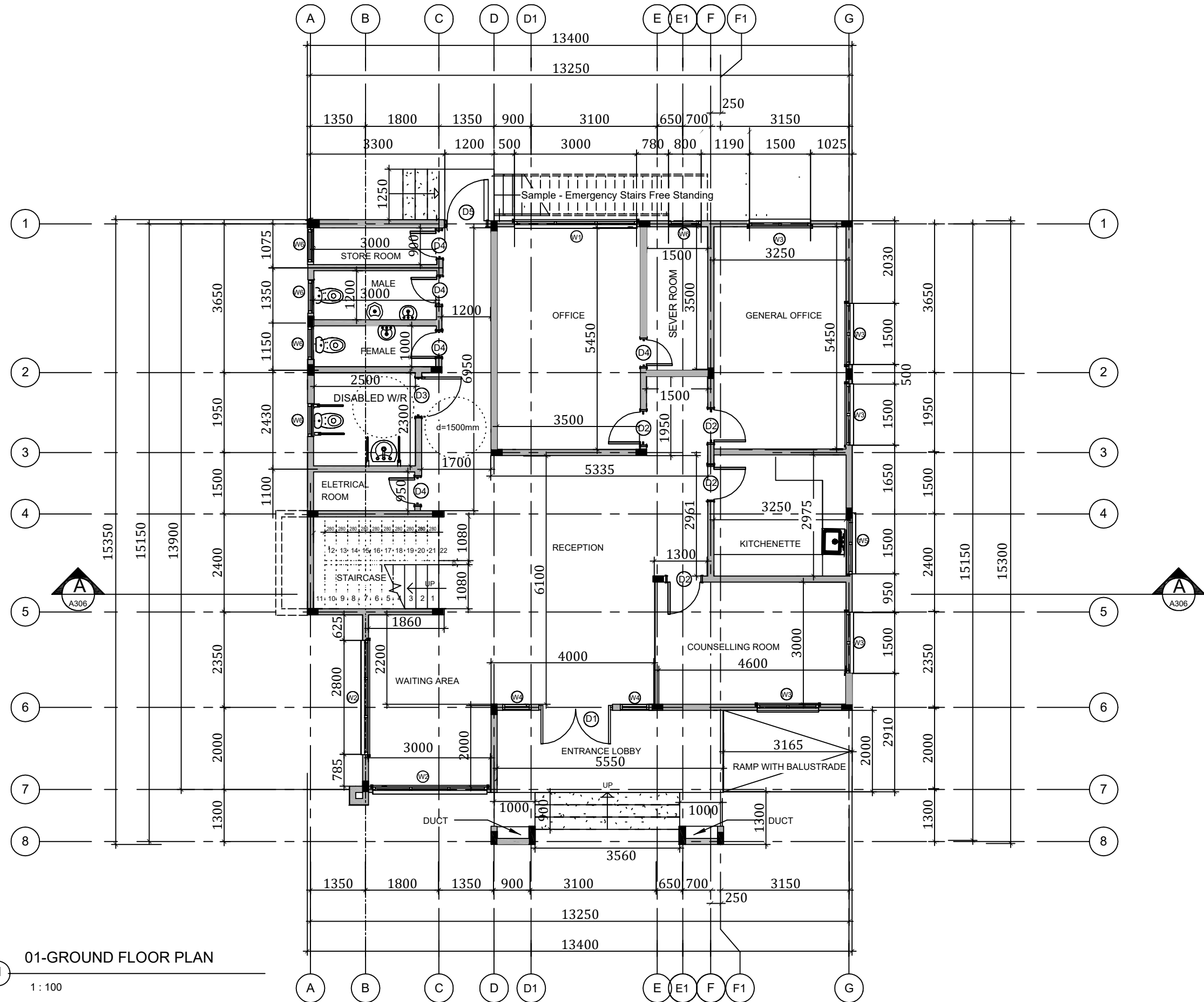

01-GROUND FLOOR PLAN

1 : 100

ALL DRAWINGS ARE IN MILLIMETERS  
DO NOT SCALE FROM DRAWINGS

1. THIS DRAWING SHOULD BE READ IN CONJUNCTION  
WITH RELEVANT ARCHITECTURAL DRAWINGS  
2. CONCRETE SHOULD HAVE A COMPRESSIVE STRENGTH

3. MACHINE CRUSHED AGGREGATES TO BE USED  
SHOULD BE 20mm SIZE GRADED DOWN TO 10mm  
4. FINE AGGREGATES SHOULD BE FREE OF ORGANIC

5. COVER TO REINFORCEMENT SHOULD BE:-

A. BASE =  
B. COLUMNS = 30mm  
C. BEAMS = 25mm  
D. SLABS = 25mm

6. FRESHLY CAST CONCRETE SHOULD BE WELL  
VIBRATED AND KEPT CONTINUOUSLY WET FOR AT  
LEAST 7 DAYS

7. ALL EXTERNAL SUBSTRUCTURE BLOCK WALL SHOULD  
BE 225mm thick.

Ref	Dat	Revisio	B

Client  
MINISTRY OF EMPLOYMENT AND  
LABOUR RELATIONS

Project  
PROPOSED TWO STOREY PUBLIC  
EMPLOYMENT CENTRE  
KUMASI-ASHANTI REGION

Drawing Title  
GROUND FLOOR PLAN  
DESIGN REVIEW

Scale	1 : 100	Drawn	PHILIP	Checked	PHILIP	Checked	A3
Date	FEB, 2026	Check	Checker				

FOR	COMMENT	PLANNING	CONSTRUCTION	AS-BUILT
Drawing No	0001			
Sheet	A301			

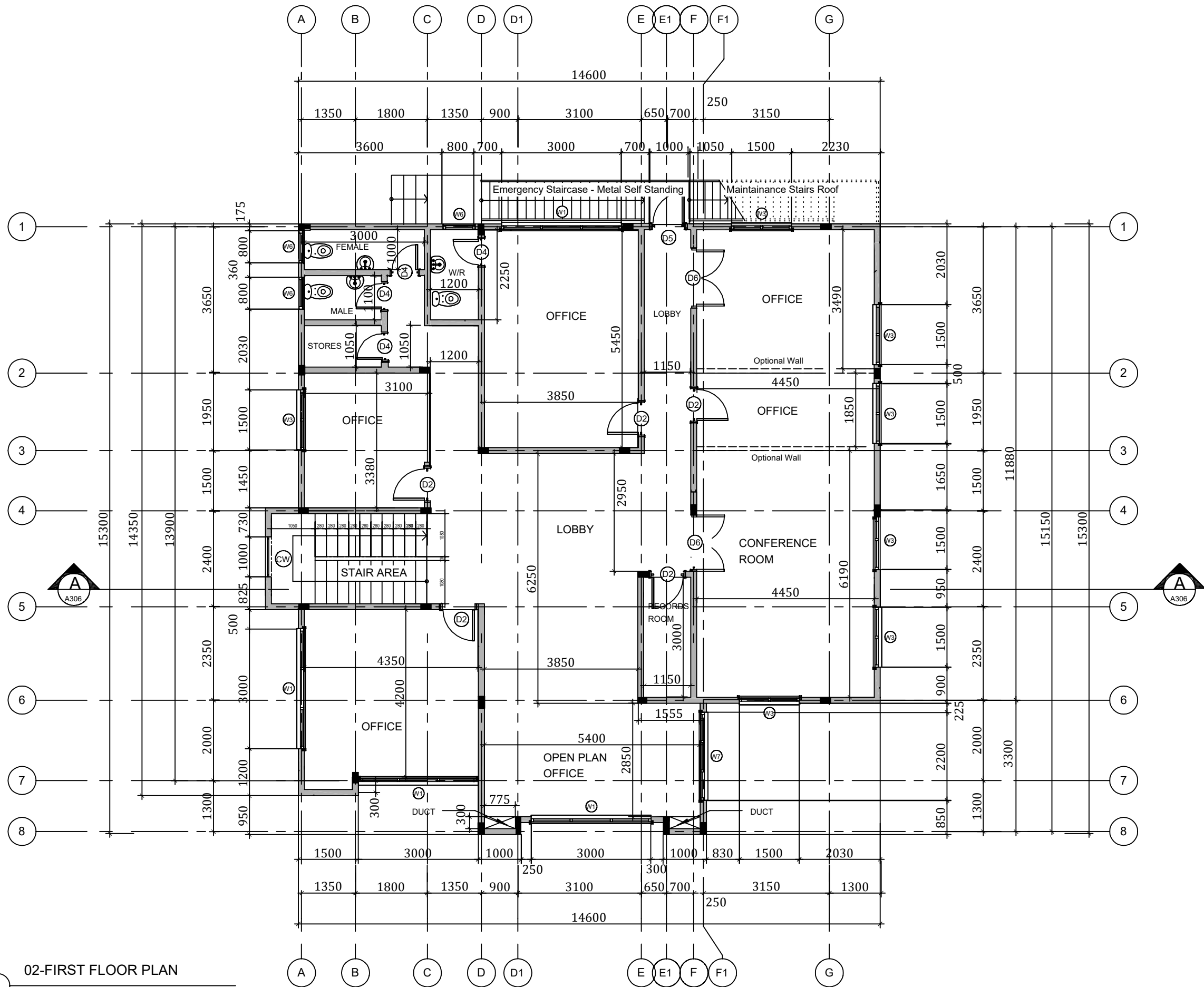

02-FIRST FLOOR PLAN

1 : 100

#### NOTES

ALL DRAWINGS ARE IN MILLIMETERS  
DO NOT SCALE FROM DRAWINGS

1. THIS DRAWING SHOULD BE READ IN CONJUNCTION WITH RELEVANT ARCHITECTURAL DRAWINGS
2. CONCRETE SHOULD HAVE A COMPRESSIVE STRENGTH OF 30N/MM<sup>2</sup> AFTER 28 DAYS
3. MACHINE CRUSHED AGGREGATES TO BE USED SHOULD BE 20mm SIZE GRADED DOWN TO 10mm
4. FINE AGGREGATES SHOULD BE FREE OF ORGANIC
5. COVER TO REINFORCEMENT SHOULD BE:-
  - A. BASE = 50mm
  - B. WALLS = 30mm
  - C. BEAMS = 25mm
  - D. SLABS = 25mm
6. FRESHLY CAST CONCRETE SHOULD BE WELL VIBRATED AND KEPT CONTINUOUSLY WET FOR AT LEAST 7 DAYS
7. ALL EXTERNAL SUBSTRUCTURE BLOCK WALL SHOULD BE 225mm thick.

Ref	Dat	Revisio	B

Client  
MINISTRY OF EMPLOYMENT AND  
LABOUR RELATIONS

Project  
PROPOSED TWO STOREY PUBLIC  
EMPLOYMENT CENTRE  
KUMASI-ASHANTI REGION

Drawing Title  
FIRST FLOOR PLAN  
DESIGN REVIEW

Scale 1 : 100 Drawn PHILIP  
Date FEB, 2026 Check POT

A3

FOR	COMMENT	PLANNING	CONSTRUCTION	AS-BUILT

Drawing No 0001 Sheet No A303

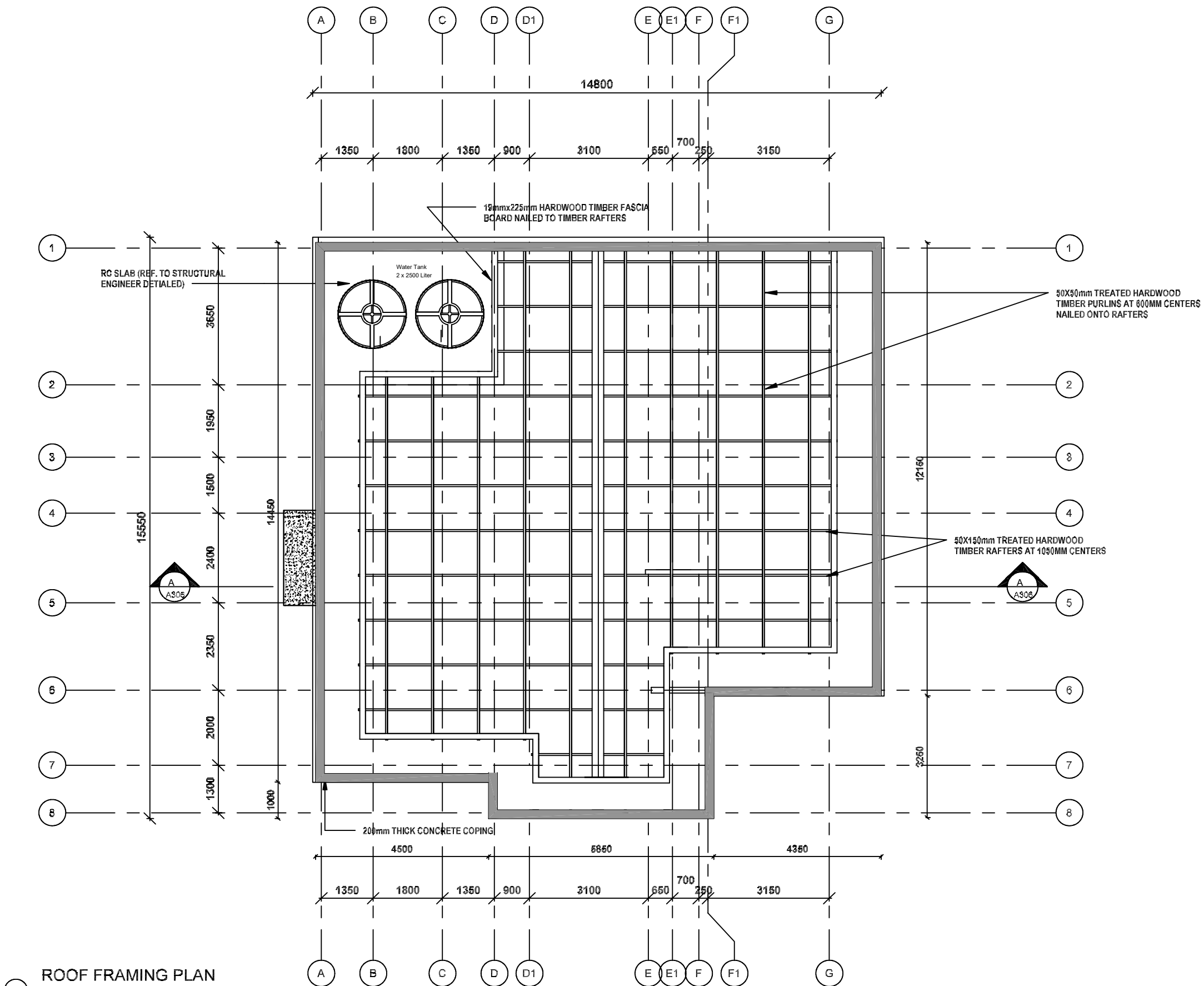

1 ROOF FRAMING PLAN

1 : 100

ALL DRAWINGS ARE IN MILLIMETERS  
DO NOT SCALE FROM DRAWINGS

1. THIS DRAWING SHOULD BE READ IN CONJUNCTION  
WITH RELEVANT ARCHITECTURAL DRAWINGS  
2. CONCRETE SHOULD HAVE A COMPRESSIVE STRENGTH

3. MACHINE CRUSHED AGGREGATES TO BE USED  
SHOULD BE 20mm SIZE GRADED DOWN TO 10mm  
4. FINE AGGREGATES SHOULD BE FREE OF ORGANIC  
5. COVER TO REINFORCEMENT SHOULD BE:  
A. BASE -  
B. COLUMNS - 38mm  
C. BEAMS - 25mm  
D. SLABS - 25mm  
6. FRESHLY CAST CONCRETE SHOULD BE WELL  
VIBRATED AND KEPT CONTINUOUSLY WET FOR AT  
LEAST 7 DAYS  
7. ALL EXTERNAL SUBSTRUCTURE BLOCK WALL SHOULD  
BE 225mm THICK.

Rev	Date	Revision	By

MINISTRY OF EMPLOYMENT AND  
LABOUR RELATIONS

PROPOSED TWO STOREY PUBLIC  
EMPLOYMENT CENTRE  
KUMASI-ASHANTI REGION

ROOF FRAMING PLAN

Scale: 1 : 100 Drawn: PHILIP  
Date: FEB. 2025 Check: POT

Rev	Date	Revision	By

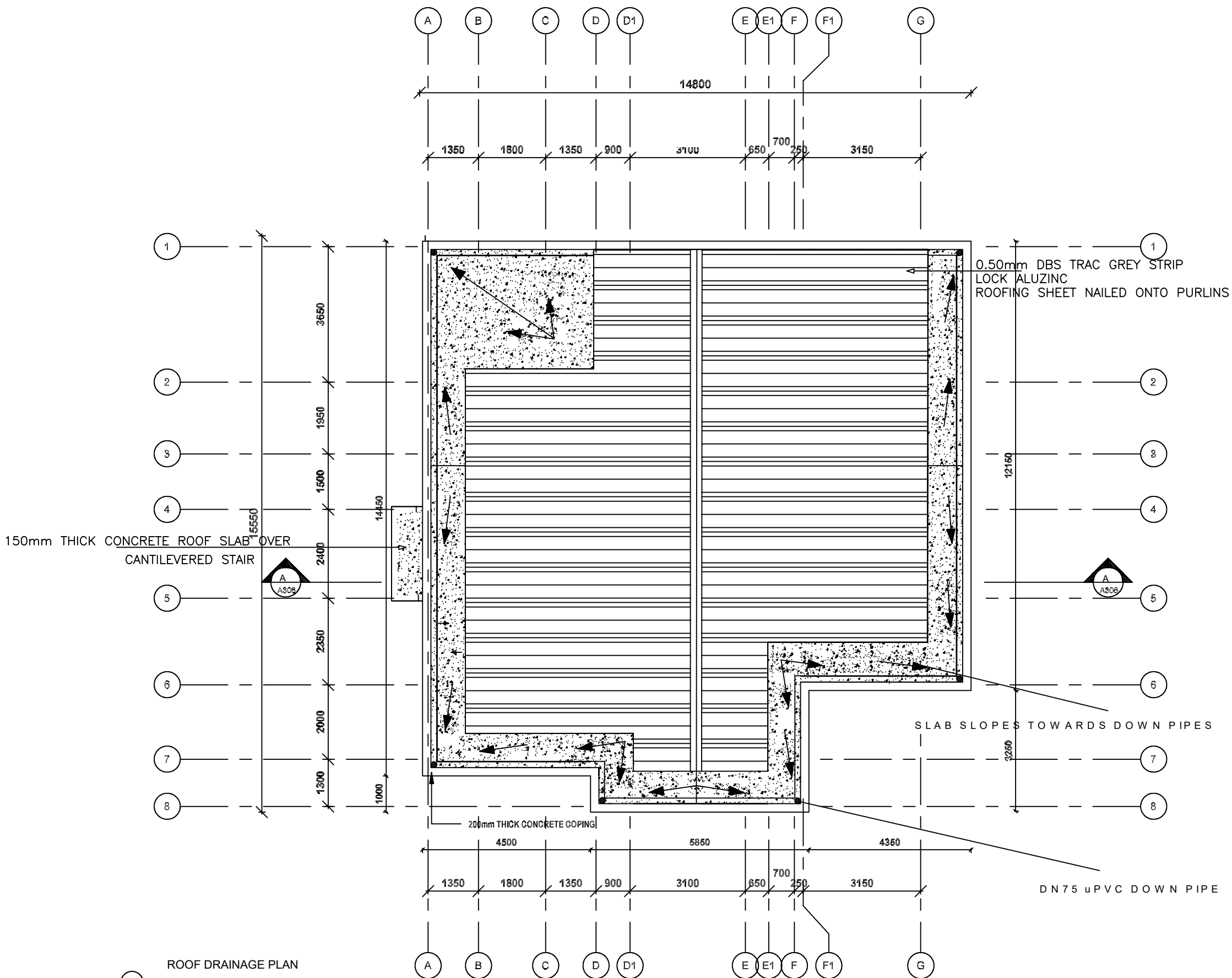

ALL DRAWINGS ARE IN MILLIMETERS DO NOT SCALE FROM DRAWINGS			
1. THIS DRAWING SHOULD BE READ IN CONJUNCTION WITH RELEVANT ARCHITECTURAL DRAWINGS 2. CONCRETE SHOULD HAVE A COMPRESSIVE STRENGTH			
3. MACHINE CRUSHED AGGREGATES TO BE USED SHOULD BE 20mm SIZE GRADED DOWN TO 10mm 4. FINE AGGREGATES SHOULD BE FREE OF ORGANIC			
5. COVER TO REINFORCEMENT SHOULD BE:- A. BASE = B. COLUMNS = 30mm C. BEAMS = 25mm D. SLABS = 25mm			
6. FRESHLY CAST CONCRETE SHOULD BE WELL VIBRATED AND KEPT CONTINUOUSLY WET FOR AT LEAST 7 DAYS			
7. ALL EXTERNAL SUBSTRUCTURE BLOCK WALL SHOULD BE 225mm THICK.			
Rev	Qty	Revision	B
MINISTRY OF EMPLOYMENT AND LABOUR RELATIONS			
PROJECT PROPOSED TWO STOREY PUBLIC EMPLOYMENT CENTRE KUMASI-ASHANTI REGION			
DRAWING TITLE ROOF PLAN			
Scale	1 : 100	Drawn	PHILIP
Date	FEB 2026	Checked	CHABBAI
Drawn	CHABBAI	Checked	CHABBAI
Drawn	0001	Drawn	A 302

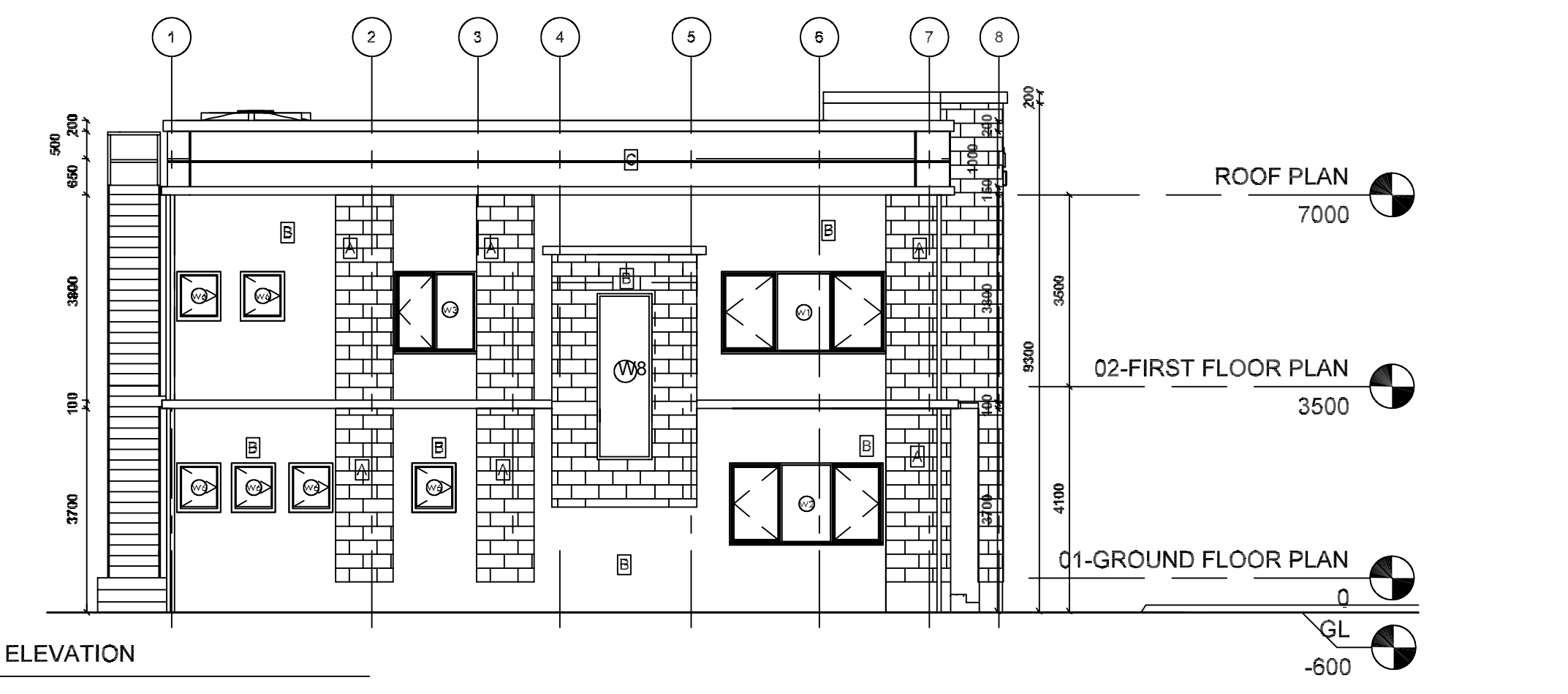
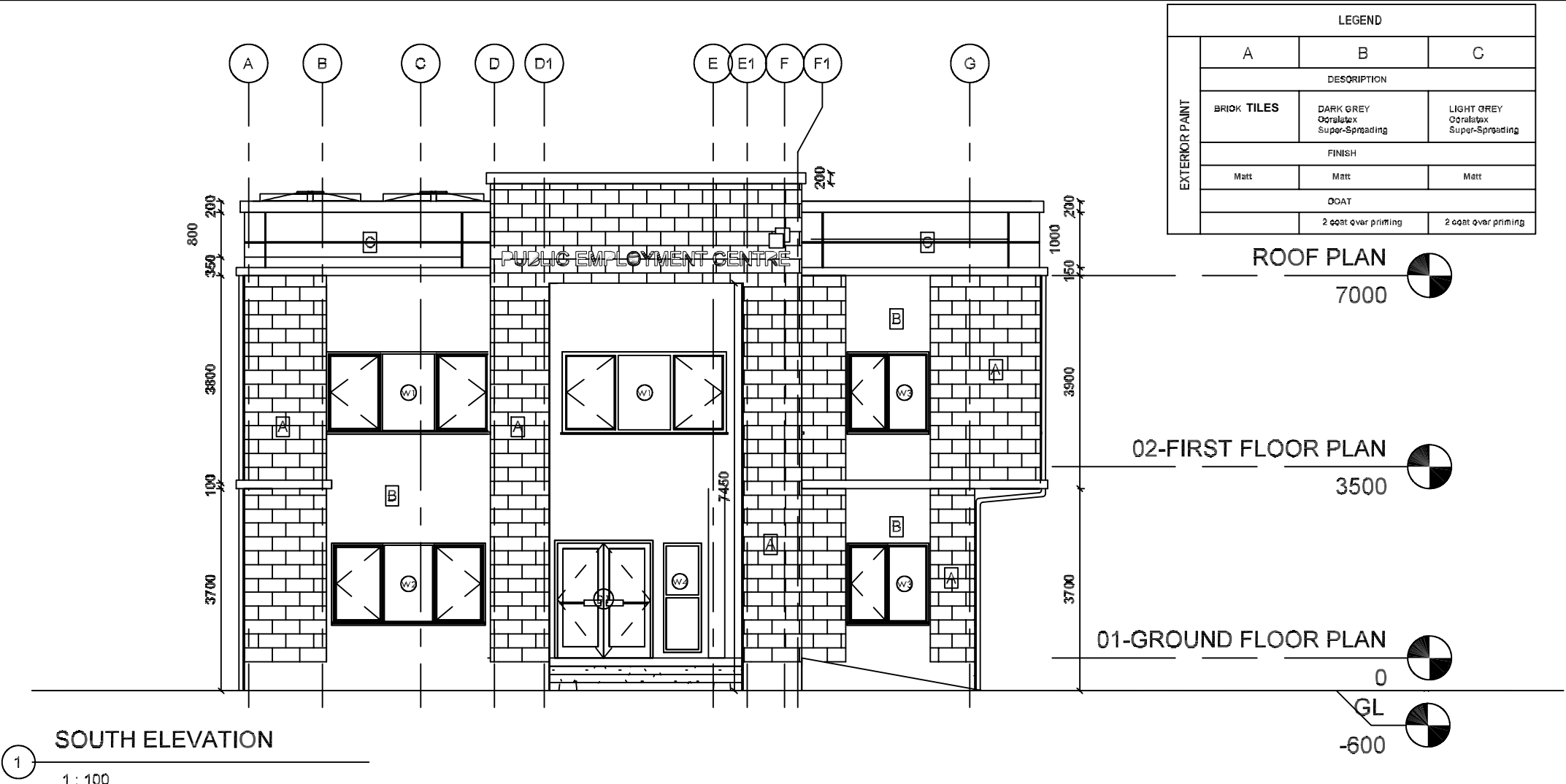

**NOTES**

ALL DRAWINGS ARE IN MILLIMETERS  
DO NOT SCALE FROM DRAWINGS

1. THIS DRAWING SHOULD BE READ IN CONJUNCTION WITH RELEVANT ARCHITECTURAL DRAWINGS  
2. CONCRETE SHOULD HAVE A COMPRESSIVE STRENGTH OF 30NMM2 AFTER 28 DAYS.  
3. MACHINE CRUSHED AGGREGATES TO BE USED SHOULD BE 20mm SIZE GRADED DOWN TO 10mm  
4. FINE AGGREGATES SHOULD BE FREE OF ORGANIC  
5. COVER TO REINFORCEMENT SHOULD BE:-  
A. BASE = 60mm  
B. COLUMNS = 30mm  
C. BEAMS = 25mm  
D. SLABS = 25mm  
6. FRESHLY CAST CONCRETE SHOULD BE WELL VIBRATED AND KEPT CONTINUOUSLY WET FOR AT LEAST 7 DAYS  
7. ALL EXTERNAL SUBSTRUCTURE BLOCK WALL SHOULD BE 225mm thick.

Ref	Dat	Revised	B

Client: MINISTRY OF EMPLOYMENT AND LABOUR RELATIONS

Project: PROPOSED TWO STOREY PUBLIC EMPLOYMENT CENTRE KUMASI-ASHANTI REGION

Drawing Title: ELEVATION

Scale: 1 : 100 Drawn: Philip Date: FEB. 2026 Check: POT A3

Discipline: CIVIL ENGINEERING Drawing No: 0001 Sheet No: A308



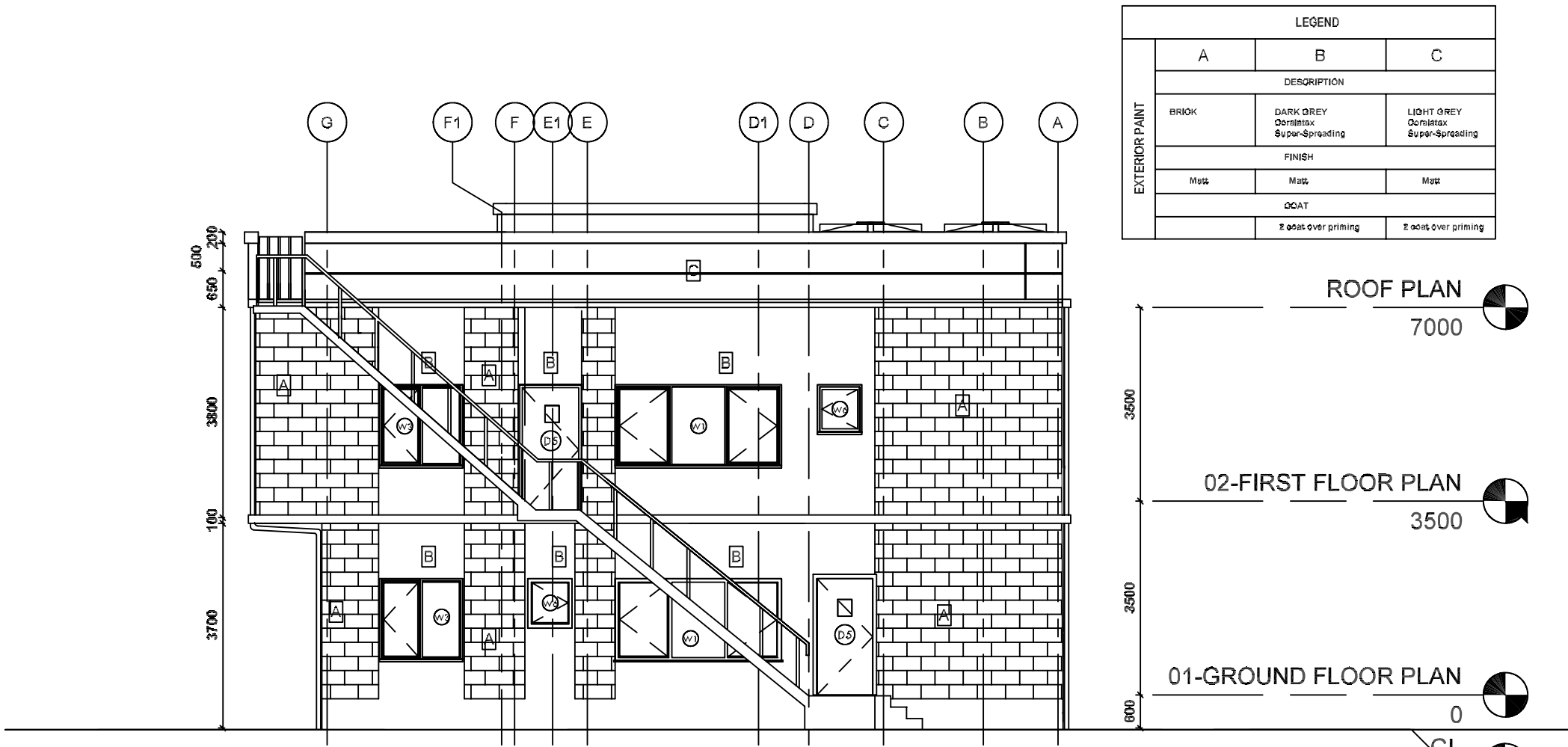

NORTH ELEVATION

1 : 100

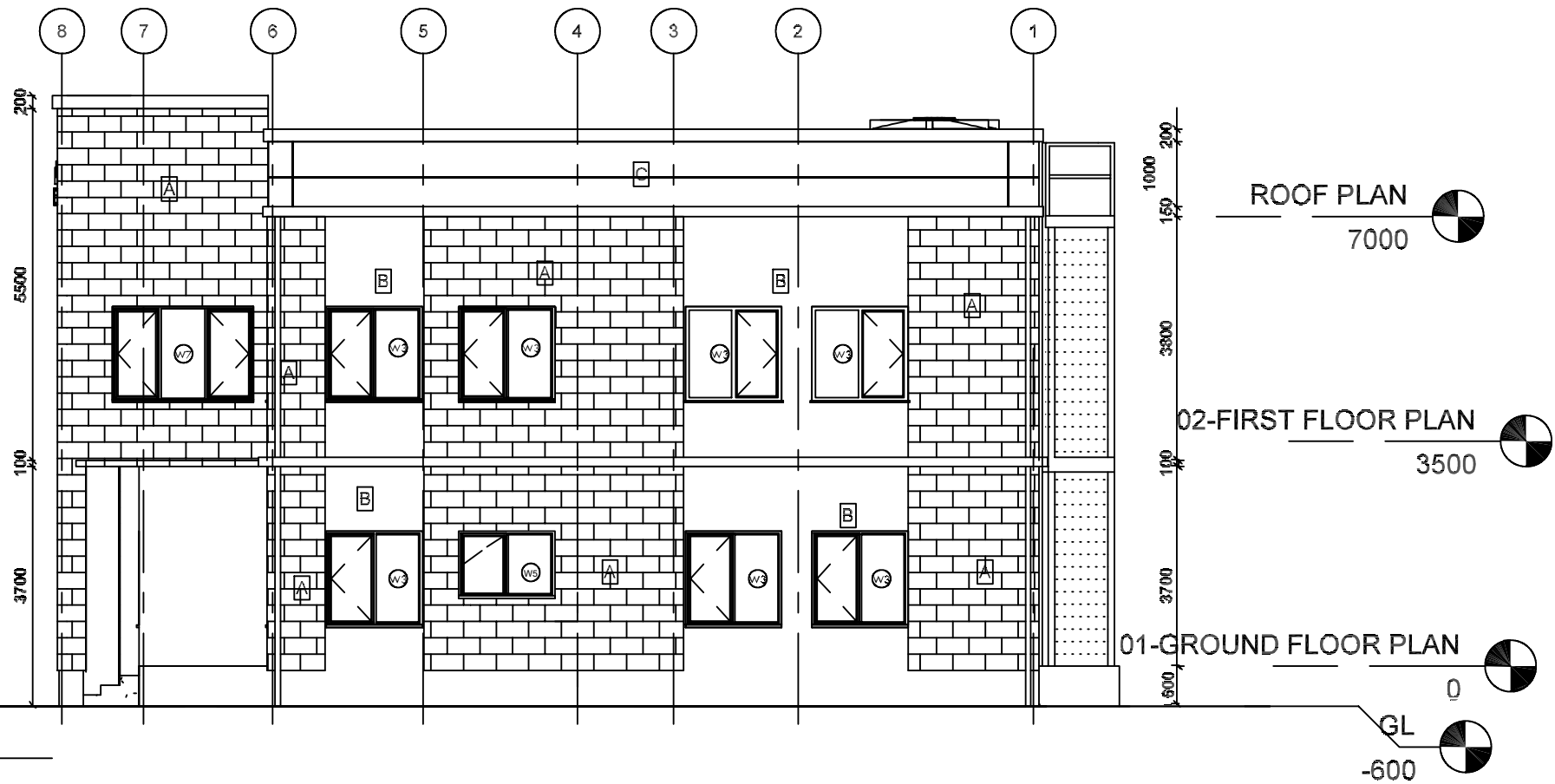

EAST ELEVATION

1 : 100

LEGEND		
A	B	C
DESCRIPTION		
BRICK	DARK GREY Cerasetax Super-Spreading	LIGHT GREY Cerasetax Super-Spreading
FINISH		
Matte	Matte	Matte
COAT		
	2 coat over priming	2 coat over priming

ROOF PLAN

7000

02-FIRST FLOOR PLAN

3500

01-GROUND FLOOR PLAN

0

GL

-600

NOTES

ALL DRAWINGS ARE IN MILLIMETERS  
DO NOT SCALE FROM DRAWINGS

- THIS DRAWING SHOULD BE READ IN CONJUNCTION WITH RELEVANT ARCHITECTURAL DRAWINGS
- CONCRETE SHOULD HAVE A COMPRESSIVE STRENGTH OF 30NMM<sup>2</sup> AFTER 28 DAYS.
- MACHINE CRUSHED AGGREGATES TO BE USED SHOULD BE 20mm SIZE GRADED DOWN TO 10mm
- FINE AGGREGATES SHOULD BE FREE OF ORGANIC
- COVER TO REINFORCEMENT SHOULD BE:-  
A. BASE = 50mm  
B. COLUMNS = 30mm  
C. BEAMS = 25mm  
D. SLABS = 25mm
- FRESHLY CAST CONCRETE SHOULD BE WELL VIBRATED AND KEPT CONTINUOUSLY WET FOR AT LEAST 7 DAYS
- ALL EXTERNAL SUBSTRUCTURE BLOCK WALL SHOULD BE 225mm thick.

Ref	Det	Revised	B
-----	-----	---------	---

Client  
MINISTRY OF EMPLOYMENT AND  
LABOUR RELATIONS

Project  
PROPOSED TWO STOREY PUBLIC  
EMPLOYMENT CENTRE  
KUMASI-ASHANTI REGION

Drawing Title  
ELEVATION

Scale 1 : 100 Drawn Philip A3  
Date FEB 2026 Check POT

Rev 00001 0001 A309

NOTES

ALL DRAWINGS ARE IN MILLIMETERS  
DO NOT SCALE FROM DRAWINGS

- THIS DRAWING SHOULD BE READ IN CONJUNCTION WITH RELEVANT ARCHITECTURAL DRAWINGS
- CONCRETE SHOULD HAVE A COMPRESSIVE STRENGTH OF 30NMM2 AFTER 28 DAYS.
- MACHINE CRUSHED AGGREGATES TO BE USED SHOULD BE 20mm SIZE GRADED DOWN TO 10mm
- FINE AGGREGATES SHOULD BE FREE OF ORGANIC
- COVER TO REINFORCEMENT SHOULD BE-  
A. BASE = 50mm  
B. COLUMNS = 30mm  
C. BEAMS = 25mm  
D. SLABS = 25mm
- FRESHLY CAST CONCRETE SHOULD BE WELL VIBRATED AND KEPT CONTINUOUSLY WET FOR AT LEAST 7 DAYS
- ALL EXTERNAL SUBSTRUCTURE BLOCK WALL SHOULD BE 225mm thick.

Ref	Dat	Revisio	B
-----	-----	---------	---

Client  
MINISTRY OF EMPLOYMENT AND  
LABOUR RELATIONS

Project  
PROPOSED TWO STOREY PUBLIC  
EMPLOYMENT CENTRE  
KUMASI-ASHANTI REGION

Drawing Title  
SECTION

Scale 1:100  
Date FEB. 2026  
Drawn Philip  
Check: POT

A3

FOR	COMMENT	PLANNING	CONSTRUCTION	AS-BUILT
Drawing No	0001			Sheet No A306

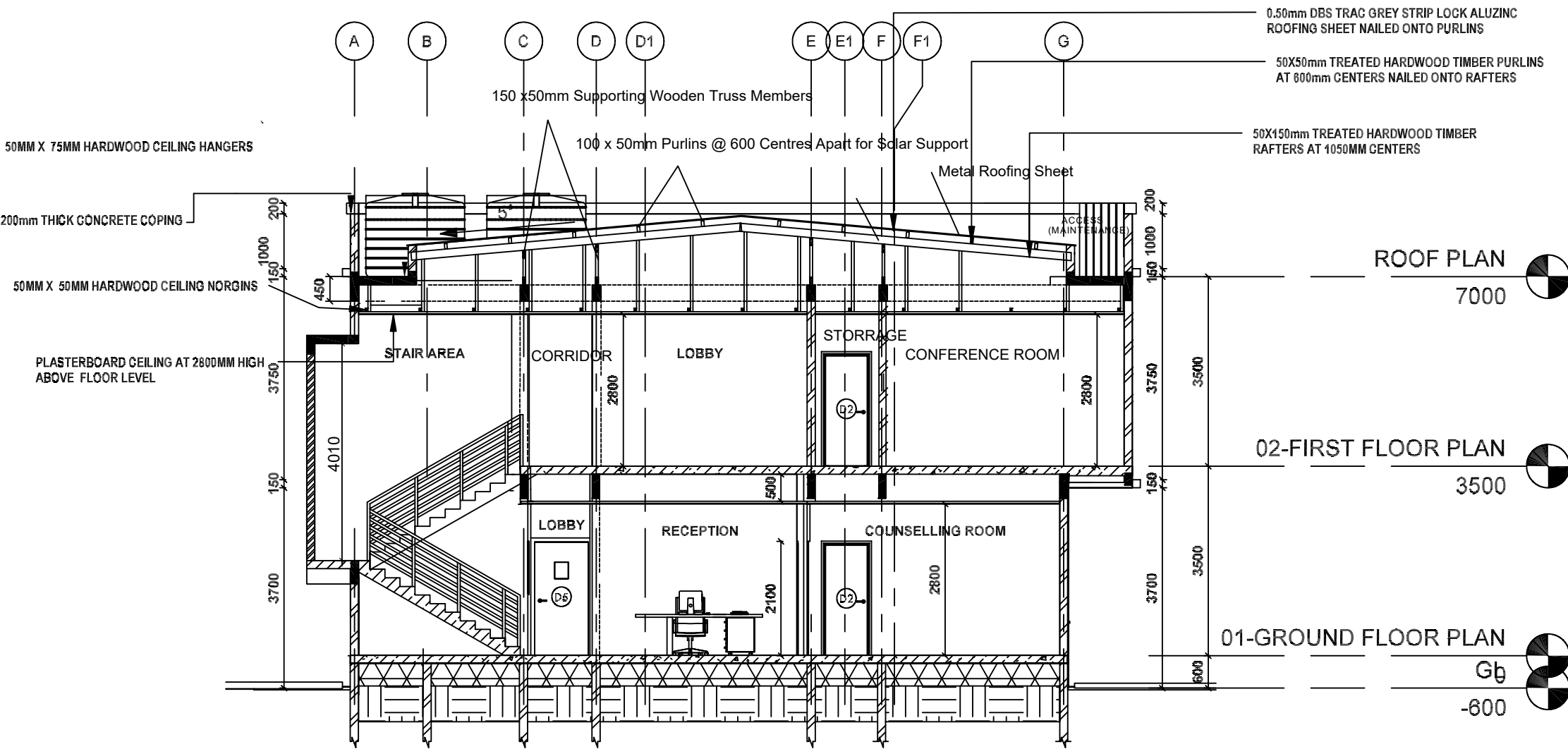

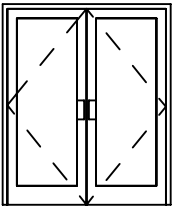
TYPE	D1	
		
LOCATION	LOCATION	MAIN ENTRANCE
	DOOR NUMBER	DOOR NO. 01      QUANTITY REQUIRED: 1
WALL	CONSTRUCTION	150mm MASONARY CONSTRUCTION
FRAME	CONSTRUCTION	ALUMINUM DOOR FRAME
	FINISH	
DOOR	CONSTRUCTION	DOUBLE SWING DOOR TO MANUFACTURER'S DETAILS
	FINISH	
	NOTE	CORRECT HANDING OF ALL DOORS & WINDOWS TO BE CHECKED & CONFIRMED BY CONTRACTOR ON DRAWINGS
	HINGES	1 PAIR, FACTORY FITTED, 100mm M/S BUTT HINGES WITH WASHERS

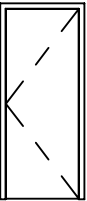
TYPE	D2	
		
LOCATION	LOCATION	OFFICE, GERNERAL OFFICE, KITCHENNETTE, COUNSELLING ROOM
	DOOR NUMBER	DOOR NO. 02      QUANTITY REQUIRED: 9
WALL	CONSTRUCTION	150mm MASONARY CONSTRUCTION
FRAME	CONSTRUCTION	TIMBER DOOR FRAME
	FINISH	2 COATS CLEAR VANISH UNDER 1 COAT PRIMER
DOOR	CONSTRUCTION	SINGLE SWING DOOR TO MANUFACTURER'S DETAILS
	FINISH	2 COATS CLEAR VANISH UNDER 1 COAT PRIMER
	NOTE	CORRECT HANDING OF ALL DOORS & WINDOWS TO BE CHECKED & CONFIRMED BY CONTRACTOR ON DRAWINGS
	HINGES	1 PAIR, FACTORY FITTED, 100mm M/S BUTT HINGES WITH WASHERS

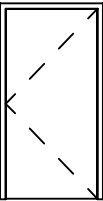
TYPE	D3	
		
LOCATION	LOCATION	DISABLE TOILET
	DOOR NUMBER	DOOR NO. 03      QUANTITY REQUIRED: 1
WALL	CONSTRUCTION	150mm MASONARY CONSTRUCTION
FRAME	CONSTRUCTION	TIMBER DOOR FRAME
	FINISH	2 COATS CLEAR VANISH UNDER 1 COAT PRIMER
DOOR	CONSTRUCTION	SINGLE SWING DOOR TO MANUFACTURER'S DETAILS
	FINISH	2 COATS CLEAR VANISH UNDER 1 COAT PRIMER
	NOTE	CORRECT HANDING OF ALL DOORS & WINDOWS TO BE CHECKED & CONFIRMED BY CONTRACTOR ON DRAWINGS
	HINGES	1 PAIR, FACTORY FITTED, 100mm M/S BUTT HINGES WITH WASHERS

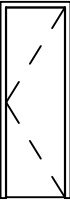
TYPE	D4	
		
LOCATION	LOCATION	WASHROOM, STORE, SEVER ROOM
	DOOR NUMBER	DOOR NO. 04      QUANTITY REQUIRED: 9
WALL	CONSTRUCTION	150mm MASONARY CONSTRUCTION
FRAME	CONSTRUCTION	TIMBER DOOR FRAME
	FINISH	
DOOR	CONSTRUCTION	SINGLE SWING DOOR TO MANUFACTURER'S DETAILS
	FINISH	2 COATS CLEAR VANISH UNDER 1 COAT PRIMER
	NOTE	CORRECT HANDING OF ALL DOORS & WINDOWS TO BE CHECKED & CONFIRMED BY CONTRACTOR ON DRAWINGS
	HINGES	1 PAIR, FACTORY FITTED, 100mm M/S BUTT HINGES WITH WASHERS

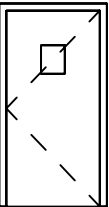
TYPE	D5	
		
LOCATION	LOCATION	LOBBY/EMERGENCY EXIT
	DOOR NUMBER	DOOR NO. 01      QUANTITY REQUIRED: 2
WALL	CONSTRUCTION	150mm MASONARY CONSTRUCTION
FRAME	CONSTRUCTION	METAL DOOR FRAME
	FINISH	
DOOR	CONSTRUCTION	DOUBLE SWING DOOR TO MANUFACTURER'S DETAILS
	FINISH	
	NOTE	CORRECT HANDING OF ALL DOORS & WINDOWS TO BE CHECKED & CONFIRMED BY CONTRACTOR ON DRAWINGS
	HINGES	1 PAIR, FACTORY FITTED, 100mm M/S BUTT HINGES WITH WASHERS

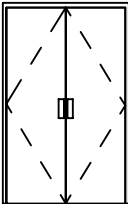
TYPE	D6	
		
LOCATION	LOCATION	CONFERENCE ROOM ENTRANCE
	DOOR NUMBER	DOOR NO. 06      QUANTITY REQUIRED: 2
WALL	CONSTRUCTION	150mm MASONARY CONSTRUCTION
FRAME	CONSTRUCTION	TIMBER DOOR FRAME
	FINISH	2 COATS CLEAR VANISH UNDER 1 COAT PRIMER
DOOR	CONSTRUCTION	DOUBLE SWING DOOR TO MANUFACTURER'S DETAILS
	FINISH	
	NOTE	CORRECT HANDING OF ALL DOORS & WINDOWS TO BE CHECKED & CONFIRMED BY CONTRACTOR ON DRAWINGS
	HINGES	2 PAIR, FACTORY FITTED, 100mm M/S BUTT HINGES WITH WASHERS

Door Schedule				
Type Mark	Width	Height	Count	Type
D6	1500	2100	2	SOLID CORE FLUSH DOOR.
D4	750	2100	9	SOLID CORE FLUSH DOOR.
D1	1800	2100	1	ALUMINIUM GLASS DOOR.
D2	900	2100	9	SOLID CORE FLUSH DOOR
D5	1000	2100	2	EMERGENCY ESCAPE DOOR
D3	1000	2100	1	SOLID CORE FLUSH DOOR..
Grand total: 24				

NOTES

ALL DRAWINGS ARE IN MILLIMETERS  
DO NOT SCALE FROM DRAWINGS

1. THIS DRAWING SHOULD BE READ IN CONJUNCTION WITH RELEVANT ARCHITECTURAL DRAWINGS  
2. CONCRETE SHOULD HAVE A COMPRESSIVE STRENGTH OF 30N/MM2 AFTER 28 DAYS.  
3. MACHINE CRUSHED AGGREGATES TO BE USED SHOULD BE 20mm SIZE GRADED DOWN TO 10mm  
4. FINE AGGREGATES SHOULD BE FREE OF ORGANIC  
5. COVER TO REINFORCEMENT SHOULD BE:-  
A. BASE = 50mm  
B. COLUMNS = 30mm  
C. BEAMS = 25mm  
D. SLABS = 25mm  
6. FRESHLY CAST CONCRETE SHOULD BE WELL VIBRATED AND KEPT CONTINUOUSLY WET FOR AT LEAST 7 DAYS  
7. ALL EXTERNAL SUBSTRUCTURE BLOCK WALL SHOULD BE 225mm thick.

RefDatRevisioB

Client

MINISTRY OF EMPLOYMENT AND  
LABOUR RELATIONS

Project

PROPOSED TWO STOREY PUBLIC  
EMPLOYMENT CENTRE

Drawing Title

DOOR SCHEDULE

Scale 1 : 75  
Date FEB. 2026

Drawn Philip  
Check Checker

A3

FOR COMMENT PLANNING CONSTRUCTION AS-BUILT

Drawing No. 0001

Sheet No. A312

DOOR LEGEND

1 : 75

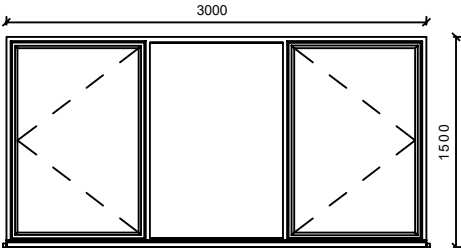
TYPE	<div>W1</div> <div></div> <div>.FFL _____</div>	
	LOCATION	OFFICE & OPEN PLAN OFFICE
LOCATION	WINDOW NUMBER	WINDOW NO. 01      QUANTITY REQUIRED: 5
	CONSTRUCTION	ALUMINUM WINDOW FRAMES
FRAME	FINISH	EPOXY POWDER COATED ALUMINIUM MATT BLACK FINISH
	GLAZING	6mm SAFETY CLEAR GLASS

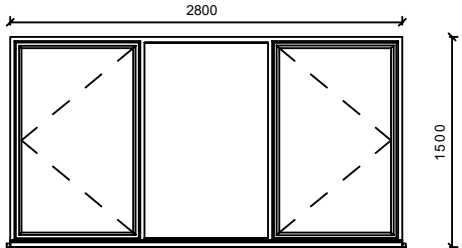
TYPE	<div>W2</div> <div></div> <div>.FFL _____</div>	
	LOCATION	WAITING AREA
LOCATION	WINDOW NUMBER	WINDOW NO. 02      QUANTITY REQUIRED: 2
	CONSTRUCTION	ALUNINIUM WINDOW FRAMES
FRAME	FINISH	EPOXY POWDER COATED ALUMINIUM MATT BLACK FINISH
	GLAZING	6mm SAFETY CLEAR GLASS

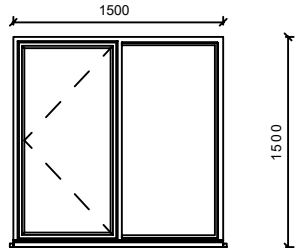
TYPE	<div>W3</div> <div></div> <div>.FFL _____</div>	
	LOCATION	GENERAL OFFICE, COUNSELING ROOM, CONFERENCE ROOM & OFFICE
LOCATION	WINDOW NUMBER	WINDOW NO. 03      QUANTITY REQUIRED: 12
	CONSTRUCTION	ALUMINUM WINDOW FRAMES
FRAME	FINISH	EPOXY POWDER COATED ALUMINIUM MATT BLACK FINISH
	GLAZING	6mm SAFETY CLEAR GLASS

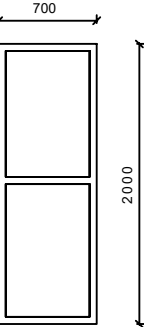
TYPE	<div>W4</div> <div></div> <div>FFL _____</div>	
	LOCATION	RECEPTION
LOCATION	WINDOW NUMBER	WINDOW NO. 04      QUANTITY REQUIRED: 2
	CONSTRUCTION	ALUMINUM WINDOW FRAMES
FRAME	FINISH	EPOXY POWDER COATED ALUMINIUM MATT BLACK FINISH
	GLAZING	6mm SAFETY CLEAR GLASS

Window Schedule			
Type Mark	Width	Height	Count
W1	3000	1500	5
W2	2800	1500	2
W3	1500	1500	12
W4	700	2000	2
W5	1500	1000	1
W6	800	900	8
W7	2200	1500	1
W8	2200	3000	1

Grand total: 32

WINDOW LEGEND

1 : 50

NOTES

ALL DRAWINGS ARE IN MILLIMETERS  
DO NOT SCALE FROM DRAWINGS

1. THIS DRAWING SHOULD BE READ IN CONJUNCTION WITH RELEVANT ARCHITECTURAL DRAWINGS

2. CONCRETE SHOULD HAVE A COMPRESSIVE STRENGTH OF 30NMM2 AFTER 28 DAYS.

3. MACHINE CRUSHED AGGREGATES TO BE USED SHOULD BE 20mm SIZE GRADED DOWN TO 10mm

4. FINE AGGREGATES SHOULD BE FREE OF ORGANIC

5. COVER TO REINFORCEMENT SHOULD BE:-  
A. BASE = 50mm  
B. COLUMNS = 30mm  
C. BEAMS = 25mm  
D. SLABS = 25mm

6. FRESHLY CAST CONCRETE SHOULD BE WELL VIBRATED AND KEPT CONTINUOUSLY WET FOR AT LEAST 7 DAYS

7. ALL EXTERNAL SUBSTRUCTURE BLOCK WALL SHOULD BE 225mm thick.

Ref	Dat	Reviso	B
-----	-----	--------	---

Client

MINISTRY OF EMPLOYMENT AND LABOUR RELATIONS

Project

PROPOSED TWO STOREY PUBLIC EMPLOYMENT CENTRE

Drawing Title

WINDOW SCHEDULE

Scale 1 : 50

Drawn Philip

Date FEB. 2026

Check POT

A3

FOR	COMMENT	PLANNING	CONSTRUCTION	AS-BUILT
Drawing No.	0001			Sheet No. A313

TYPE	<div><div>W45</div><div><div><div></div><div></div></div><div>1500</div><div>1000</div></div><div>FFL _____</div></div>	
	LOCATION	KITCHENETTE
LOCATION	WINDOW NUMBER	WINDOW NO. 04      QUANTITY REQUIRED: 1
	CONSTRUCTION	ALUMINUM WINDOW FRAMES
FRAME	FINISH	EPOXY POWDER COATED ALUMINIUM MATT BLACK FINISH
	GLAZING	6mm SAFETY CLEAR GLASS

TYPE	<div><div>W6</div><div><div><div></div><div></div></div><div>800</div><div>900</div></div><div>FFL _____</div></div>	
	LOCATION	WASHROOM, STORE & SEVER ROOM
LOCATION	WINDOW NUMBER	WINDOW NO. 04      QUANTITY REQUIRED: 8
	CONSTRUCTION	ALUMINUM WINDOW FRAMES
FRAME	FINISH	EPOXY POWDER COATED ALUMINIUM MATT BLACK FINISH
	GLAZING	6mm SAFETY CLEAR GLASS

TYPE	<div><div>W7</div><div><div><div></div><div></div><div></div></div><div>2200</div><div>1500</div></div><div>FFL _____</div></div>	
	LOCATION	OPEN PLAN OFFICE
LOCATION	WINDOW NUMBER	WINDOW NO. 04      QUANTITY REQUIRED: 1
	CONSTRUCTION	ALUMINUM WINDOW FRAMES
FRAME	FINISH	EPOXY POWDER COATED ALUMINIUM MATT BLACK FINISH
	GLAZING	6mm SAFETY CLEAR GLASS

WINDOW LEGEND 2

1 : 50

Window Schedule			
Type Mark	Width	Height	Count
W1	3000	1500	5
W2	2800	1500	2
W3	1500	1500	12
W4	700	2000	2
W5	1500	1000	1
W6	800	900	8
W7	2200	1500	1
W8	2200	3000	1

Grand total: 32

TYPE	<div><div>W8</div><div><div><div></div><div></div><div></div></div><div>1000</div><div>3000</div></div></div>	
	LOCATION	Stairs
LOCATION	WINDOW NUMBER	WINDOW NO. 08      QUANTITY REQUIRED: 1
	CONSTRUCTION	ALUMINUM WINDOW FRAMES
FRAME	FINISH	EPOXY POWDER COATED ALUMINIUM MATT BLACK FINISH
	GLAZING	6mm SAFETY CLEAR GLASS

NOTES

ALL DRAWINGS ARE IN MILLIMETERS  
DO NOT SCALE FROM DRAWINGS



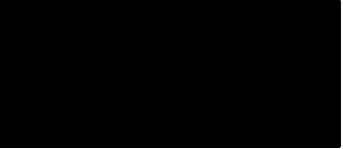

- THIS DRAWING SHOULD BE READ IN CONJUNCTION WITH RELEVANT ARCHITECTURAL DRAWINGS
- CONCRETE SHOULD HAVE A COMPRESSIVE STRENGTH OF 30NMM2 AFTER 28 DAYS.
- MACHINE CRUSHED AGGREGATES TO BE USED SHOULD BE 20mm SIZE GRADED DOWN TO 10mm
- FINE AGGREGATES SHOULD BE FREE OF ORGANIC
- COVER TO REINFORCEMENT SHOULD BE:-  
A. BASE = 80mm  
B. COLUMNS = 30mm  
C. BEAMS = 25mm  
D. SLABS = 25mm
- FRESHLY CAST CONCRETE SHOULD BE WELL VIBRATED AND KEPT CONTINUOUSLY WET FOR AT LEAST 7 DAYS
- ALL EXTERNAL SUBSTRUCTURE BLOCK WALL SHOULD BE 225mm thick.

Ref	Dat	Revisio	B



Client	MINISTRY OF EMPLOYMENT AND LABOUR RELATIONS			
Project	PROPOSED TWO STOREY PUBLIC EMPLOYMENT CENTRE			
Drawing Title	WINDOW SCHEDULE			
Scale	1 : 50	Drawn Philip	A3	
Date	FEB. 2026	Check POT		
FOR	COMMENT	PLANNING	CONSTRUCTION	AS-BUILT
Drawing No.	0001	Sheet No.	A314	

LEGEND

No.	SYMBOL	DESCRIPTION	MOUNTING HEIGHT
1		13A SWITCHED DOUBLE SOCKET	400 AFFL
2		DATA OUTLET	400 AFFL
3		20A AC ASWITCH	1200 AFFL
4		13A SWITCHED DOUBLE SOCKET WITH UPS POWER	400 AFFL
5		TPN DISTRIBUTION BOARD	

ALL DRAWINGS ARE IN MILLIMETERS

DO NOT SCALE FROM DRAWINGS

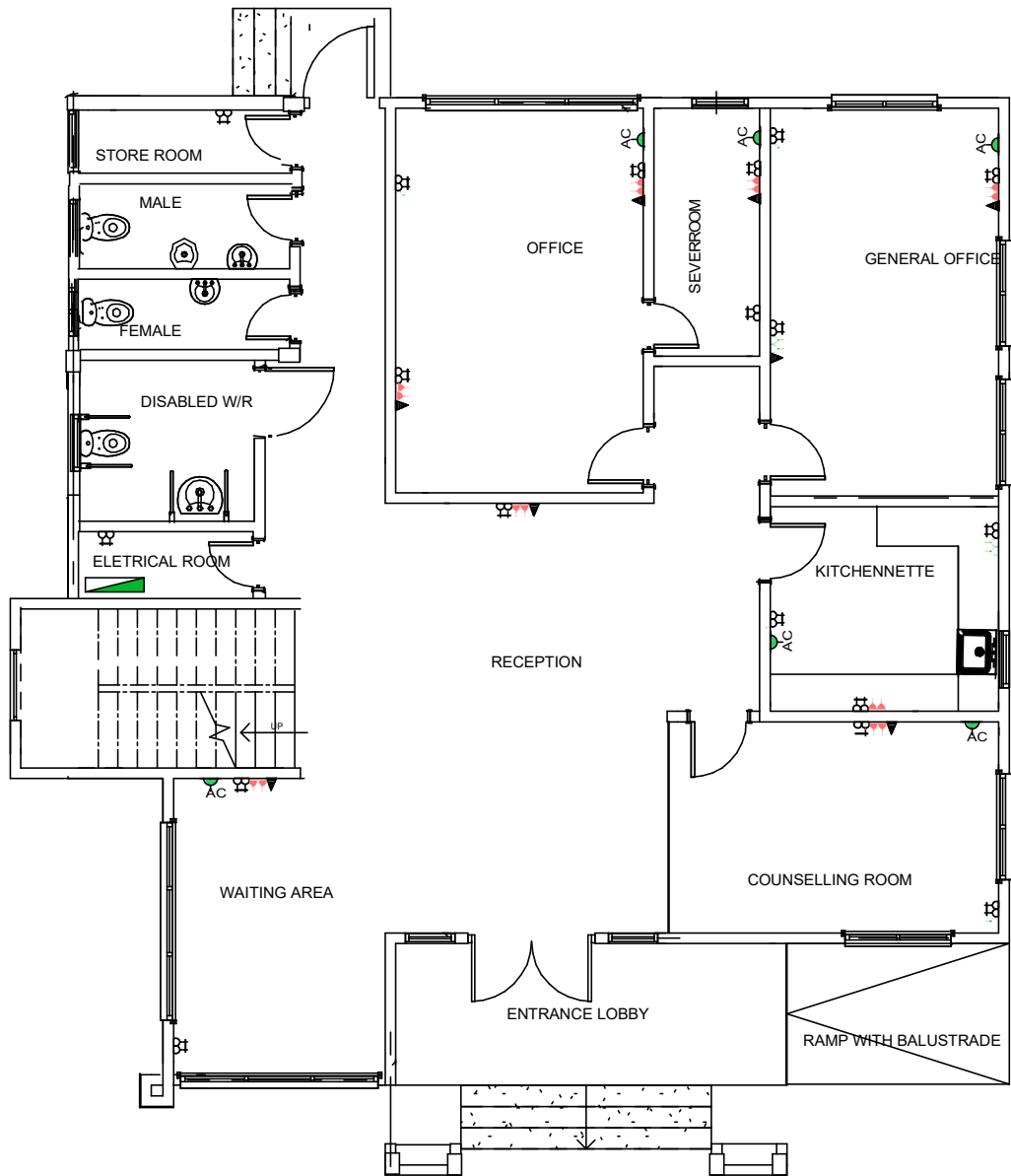

1

Erstellt mit einer Studentenversion von Allplan

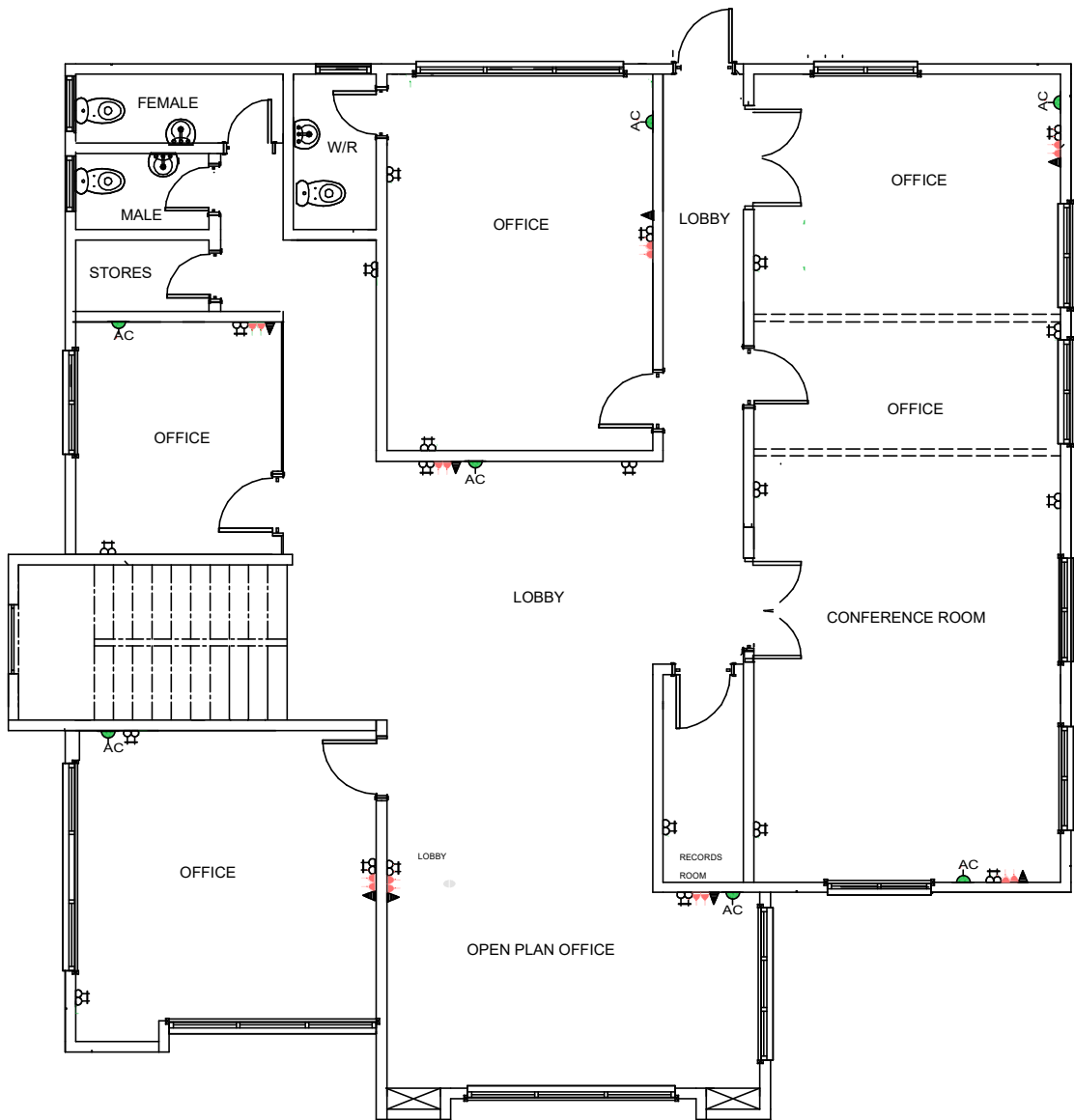

1



Client  
MINISTRY OF EMPLOYMENT AND  
LABOUR RELATIONS

Project  
PROPOSED TWO STOREY PUBLIC  
EMPLOYMENT CENTRE  
KUMASI-ASHANTI REGION

Drawing Title  
Power / AC Layout

Scale	1 : 100	Drawn	PHILIP	A3
Date	FEB, 2026	Check	POT	

File	000001	Number	0000000000	Revision
------	--------	--------	------------	----------

Drawing No.	0001	Sheet No.	A302
-------------	------	-----------	------

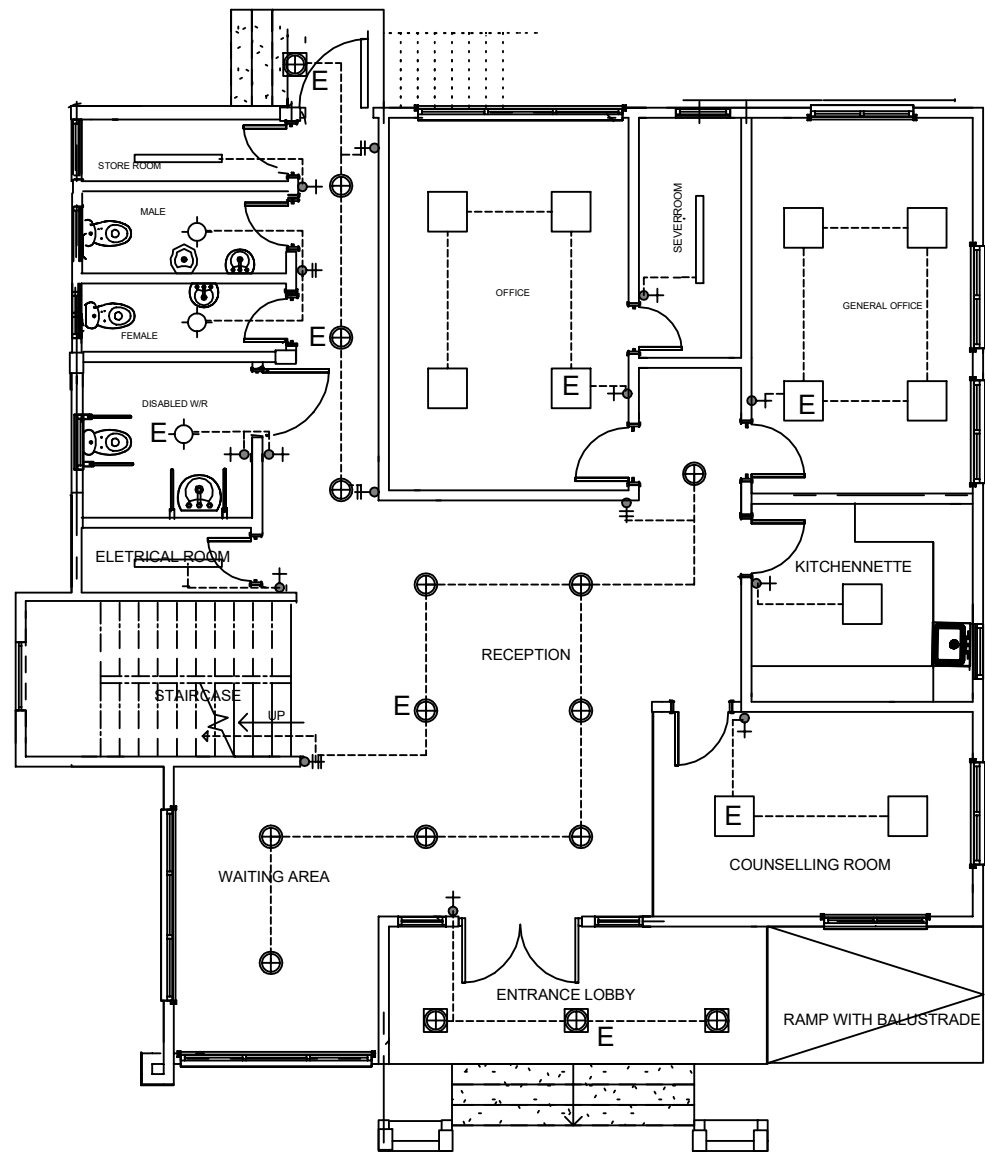

01-GROUND FLOOR PLAN

1 : 100

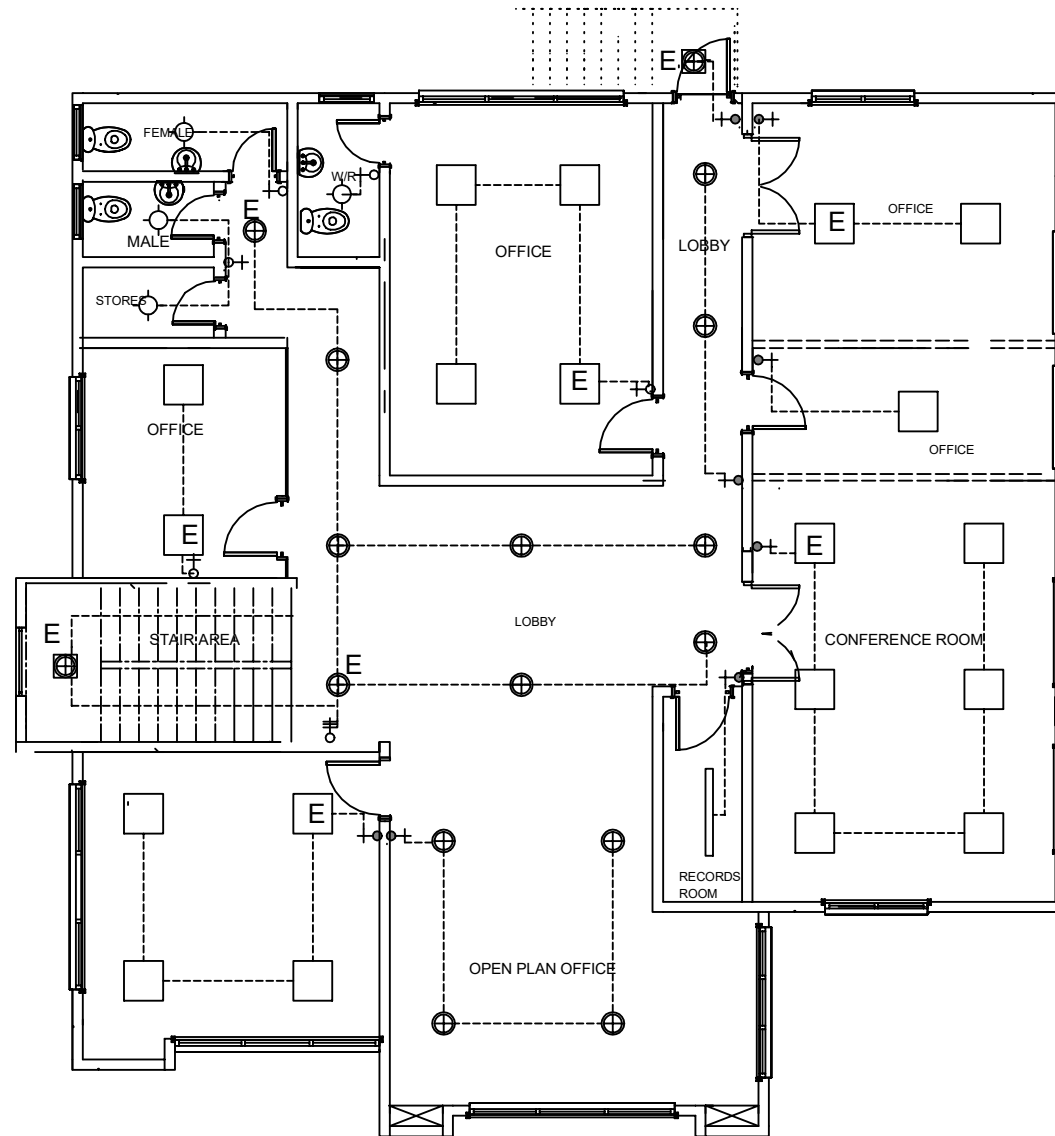

02-FIRST FLOOR PLAN

1 : 100

Outside Light (Wall and Flood Lights)  
placed / cabeled based on the site demand and BoQ

ALL DRAWINGS ARE IN MILLIMETERS  
DO NOT SCALE FROM DRAWINGS

1. THIS DRAWING SHOULD BE READ IN CONJUNCTION WITH RELEVANT ARCHITECTURAL DRAWINGS
2. CONCRETE SHOULD HAVE A COMPRESSIVE STRENGTH
3. MACHINE CRUSHED AGGREGATES TO BE USED SHOULD BE 20mm SIZE GRADED DOWN TO 10mm
4. FINE AGGREGATES SHOULD BE FREE OF ORGANIC
5. COVER TO REINFORCEMENT SHOULD BE:-  
A. BASE =  
B. COLUMNS = 30mm  
C. BEAMS = 25mm  
D. SLABS = 25mm
6. FRESHLY CAST CONCRETE SHOULD BE WELL VIBRATED AND KEPT CONTINUOUSLY WET FOR AT LEAST 7 DAYS
7. ALL EXTERNAL SUBSTRUCTURE BLOCK WALL SHOULD BE 225mm thick.

Ref	Dat	Revisio	B
-----	-----	---------	---

Client  
MINISTRY OF EMPLOYMENT AND  
LABOUR RELATIONS

Project  
PROPOSED TWO STOREY PUBLIC  
EMPLOYMENT CENTRE  
KUMASI-ASHANTI REGION

Drawing Title  
FLOOR PLAN  
LIGHTING LAYOUT

Scale 1 : 100 Drawn PHILIP  
Date FEB, 2026 Check POT

FOR	COMMENT	PLANNING	CONSTRUCTION	AS-BUILT
Drawing No	0001	Sheet No	A302	

# STRUCTURAL DRAWINGS



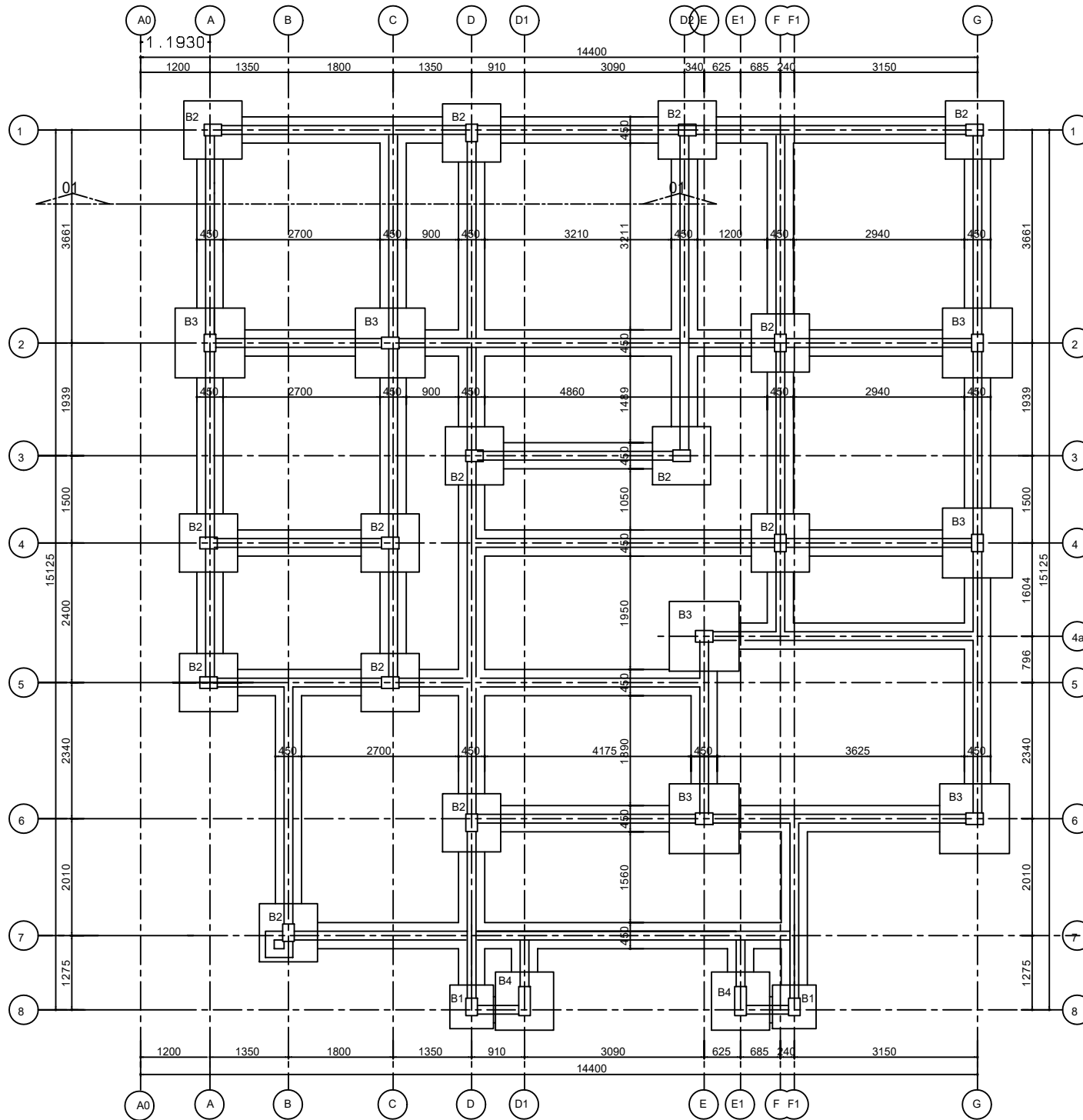

**GENERAL NOTES**

- 1. CONCRETE:**  
CONCRETE SHALL BE GRADE 25N/MM<sup>2</sup>. THE CRUSHING STRENGTH OF THE CONCRETE AT 28 DAYS SHALL BE SUCH THAT NO SINGLE RESULT OF THE TEST IS LESS THAN 25N/MM<sup>2</sup>. AND ALSO THE AVERAGE VALUE OF ANY GROUP OF 4 CUBES SHALL NOT BE LESS THAN 25N/MM<sup>2</sup>.
- 2. REINFORCEMENT:**  
REINFORCEMENT DENOTED ON SHEET WITH THIS PREFIX 'R' SHALL BE MILD STEEL WITH MINIMUM YIELD STRESS OF 250N/MM<sup>2</sup>.
- 3. CONCRETE COVER TO REINFORCEMENT:**  
CONCRETE COVER TO REINFORCEMENT SHALL BE AS FOLLOWS:  
FOOTING/BASE=50MM,  
COLUMN=25MM,  
SLAB=25MM,  
BEAM=25MM
- 4. COMPACTED FILL:**  
THE FILL SHOULD BE INERT GRADED GRANULAR MATERIAL OF MAXIMUM SIZE NOT EXCEEDING 75MM.  
A. FULLY COMPACTED IN LAYERS NOT EXCEEDING 150MM AND BLINDED WITH SAND OR CRUSHED FINE MATERIAL TO FORM A SMOOTH LEVEL SURFACE  
B. THE MATERIAL SHALL BE COMPACTED TO A DRY DENSITY OF AT LEAST 98% M.D.D. (AASHTO T 180)  
C. BEARING CAPACITY OF SOIL = 200 K N/M<sup>2</sup>
- 7. ALL DIMENSIONS ARE IN MM**
- 8. STRUCTURAL DRAWINGS SHOULD BE READ IN CONJUNCTION WITH OTHER RELEVANT DRAWINGS**

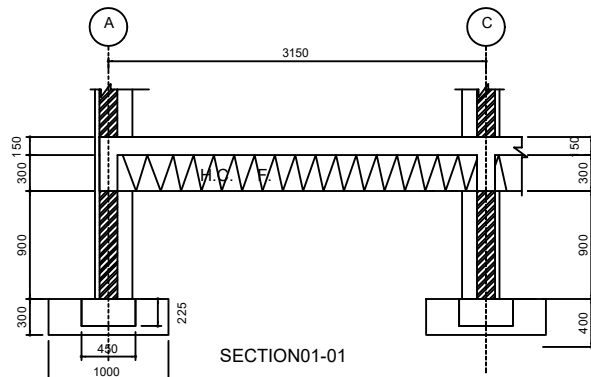

MINISTRY OF EMPLOYMENT AND LABOUR RELATIONS

**PROPOSED 2-STORY  
PUBLIC EMPLOYMENT CENTRE**

SHEET TITLE:  
**FOUNDATION PLAN**

DRAWN: AUG O.T.

DRWG. NO:

CHECKED: POT

**S01**

SCALE:

DATE:

**1:100**

**FEB. 2026**

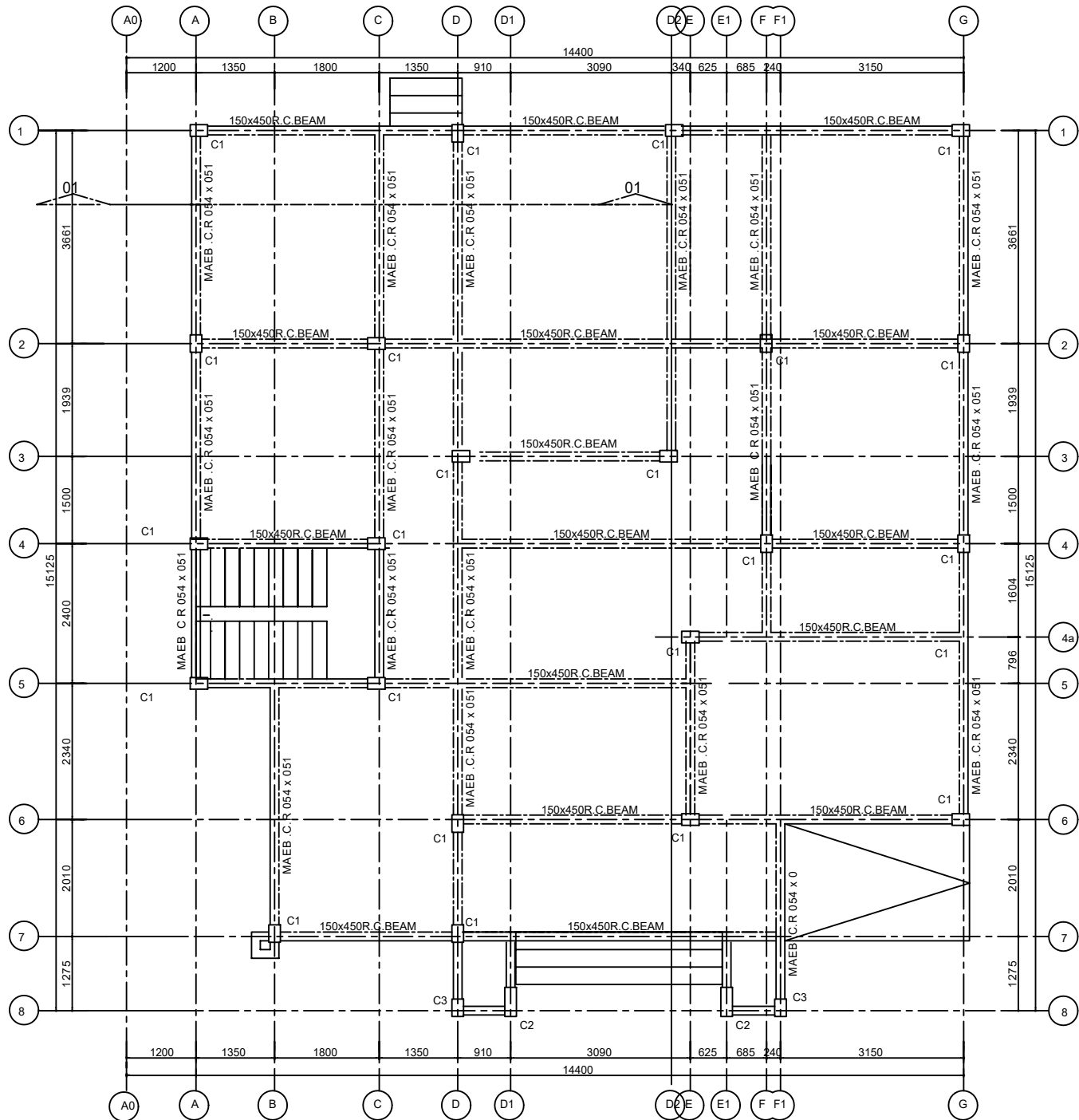

G.A.OFGROUND FLOOR PLAN

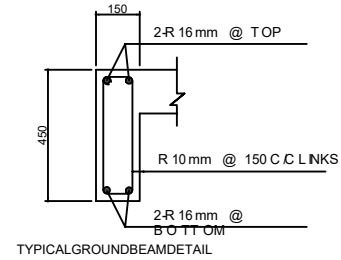

TYPICAL GROUND BEAM DETAIL

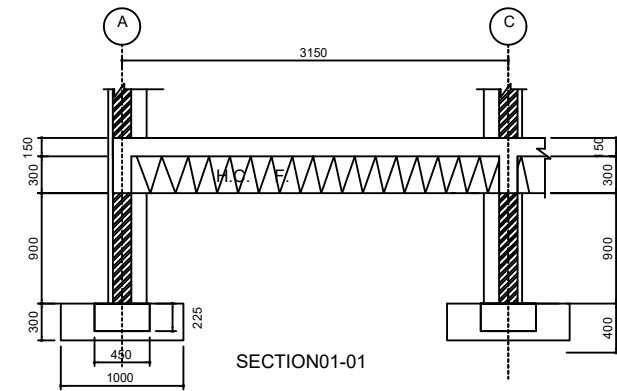

SECTION 01-01

#### GENERAL NOTES

##### 1. CONCRETE:

CONCRETE SHALL BE GRADE 25 N/MM<sup>2</sup>. THE CRUSHING STRENGTH OF THE CONCRETE AT 28 DAYS SHALL BE SUCH THAT NO SINGLE RESULT OF THE TEST IS LESS THAN 25 N/MM<sup>2</sup>. AND ALSO THE AVERAGE VALUE OF ANY GROUP OF 4 CUBES SHALL NOT BE LESS THAN 25 N/MM<sup>2</sup>.

##### 2. REINFORCEMENT:

REINFORCEMENT DENOTED ON SHEET WITH THIS PREFIX 'R' SHALL BE MILD STEEL WITH MINIMUM YIELD STRESS OF 250 N/MM<sup>2</sup>.

##### 3. CONCRETE COVER TO REINFORCEMENT:

CONCRETE COVER TO REINFORCEMENT SHALL BE AS FOLLOWS:  
FOOTING/BASE = 50MM,  
COLUMN = 25MM,  
SLAB = 25MM,  
BEAM = 25MM

##### 4. COMPACTED FILL:

THE FILL SHOULD BE INERT GRADED GRANULAR MATERIAL OF MAXIMUM SIZE NOT EXCEEDING 75MM.

A. FULLY COMPACTED IN LAYERS NOT EXCEEDING 150MM AND BLINDED WITH SAND OR CRUSHED FINE MATERIAL TO FORM A SMOOTH LEVEL SURFACE

B. THE MATERIAL SHALL BE COMPACTED TO A DRY DENSITY OF AT LEAST 98% M.D.D. (AASHTO T 180)

C. BEARING CAPACITY OF SOIL = 200 KN/M<sup>2</sup>

7. ALL DIMENSIONS ARE IN MM

8. STRUCTURAL DRAWINGS SHOULD BE READ IN CONJUNCTION WITH OTHER RELEVANT DRAWINGS

MINISTRY OF EMPLOYMENT AND LABOUR RELATIONS

PROPOSED 2-STOREY  
PUBLIC EMPLOYMENT CENTRE

SHEET TITLE:  
GROUND FLOOR PLAN

DRAWN: AUG O.T.

DRWG. NO:

CHECKED: POT

SCALE:

DATE:

1:100

FEB. 2026

S02

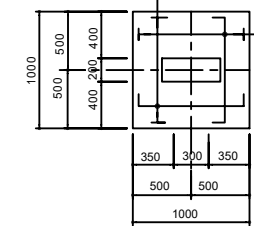
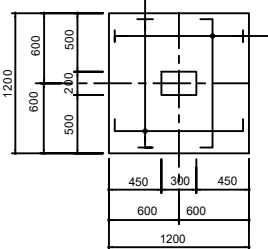
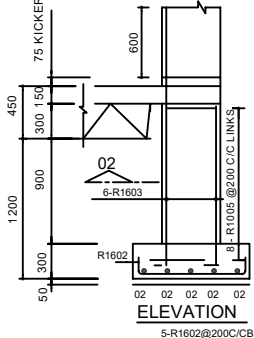
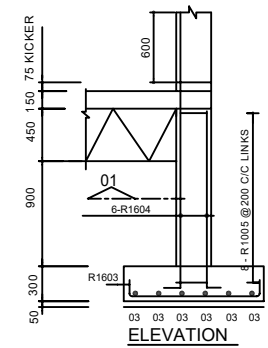
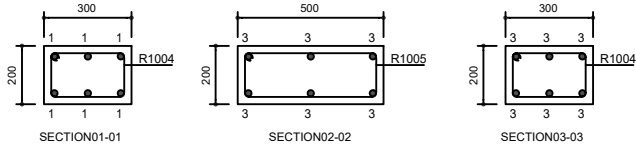
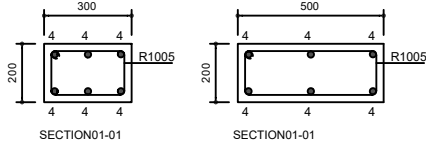

COL.BASETYPEB3(7N0.)

COL.BASETYPEB4(2N0.)

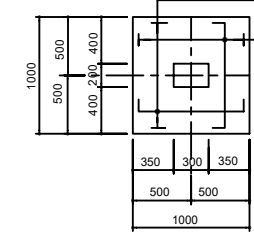
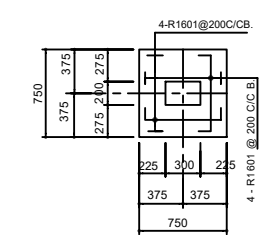
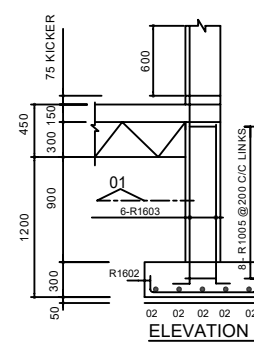
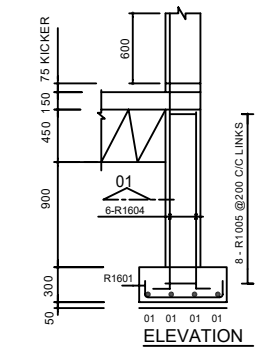

COL.BASETYPEB1(2N0.)

COL.BASETYPEB2(14N0.)

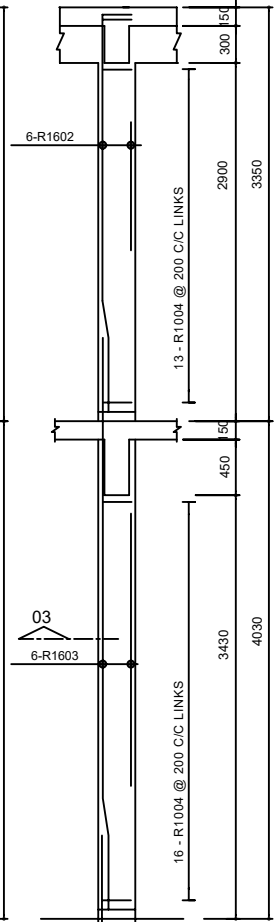
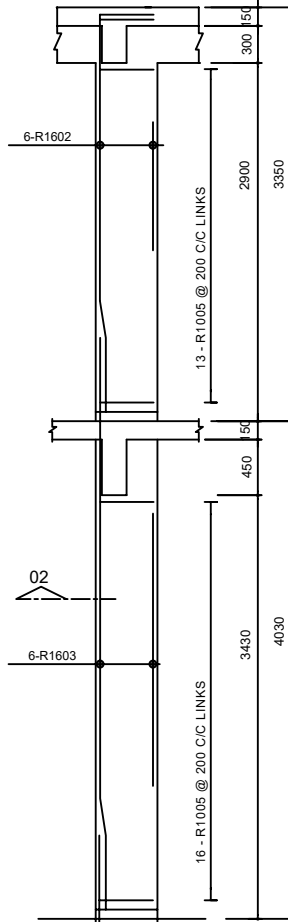
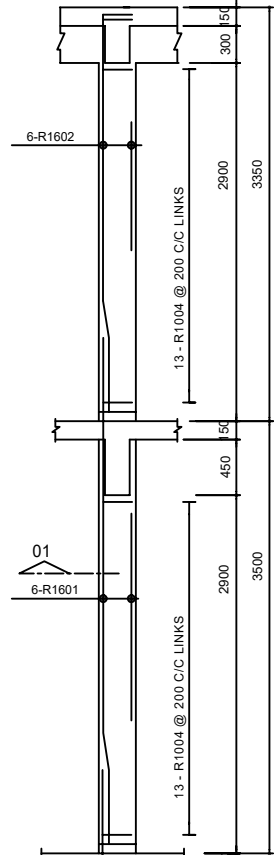

COLUMN TYPE C1  
(23OFF)

COLUMN TYPE C2  
(2OFF)

COLUMN TYPE C3  
(2OFF)

BENDING SCHEDULE					
COLUMN BASES	BAR MARK	DIA.	QTY.	LENGTH	SKETCH
	R1601	16MM	64	1050	200   650   200
	R1602	16MM	150	1300	200   900   200
	R1602	16MM	150	1500	200   1100   200
	R1604	16MM	186	2600	200   2400
	R1005	10MM	248	750	100   200   O.D
	R1005	10MM	248	950	100   400   O.D

BENDING SCHEDULE					
COLUMNS	BAR MARK	DIA.	QTY.	LENGTH	SKETCH
	R1601	16MM	168	4100	600   3200   300
	R1602	16MM	192	3250	600   2300   150
	R1603	16MM	24	4650	600   3750   300
	R1004	10MM	786	950	150   250   O.D
	R1005	10MM	58	1350	150   450   O.D

MINISTRY OF EMPLOYMENT AND LABOUR RELATIONS

PROPOSED 2-STORY  
PUBLIC EMPLOYMENT CENTRE

SHEET TITLE:  
FOOTINGS AND COLUMN DETAILS

DRAWN: AUG 0 T  
CHECKED: POT  
SCALE: 1:100

DATE: FEB. 2026

DRWG. NO:  
S03

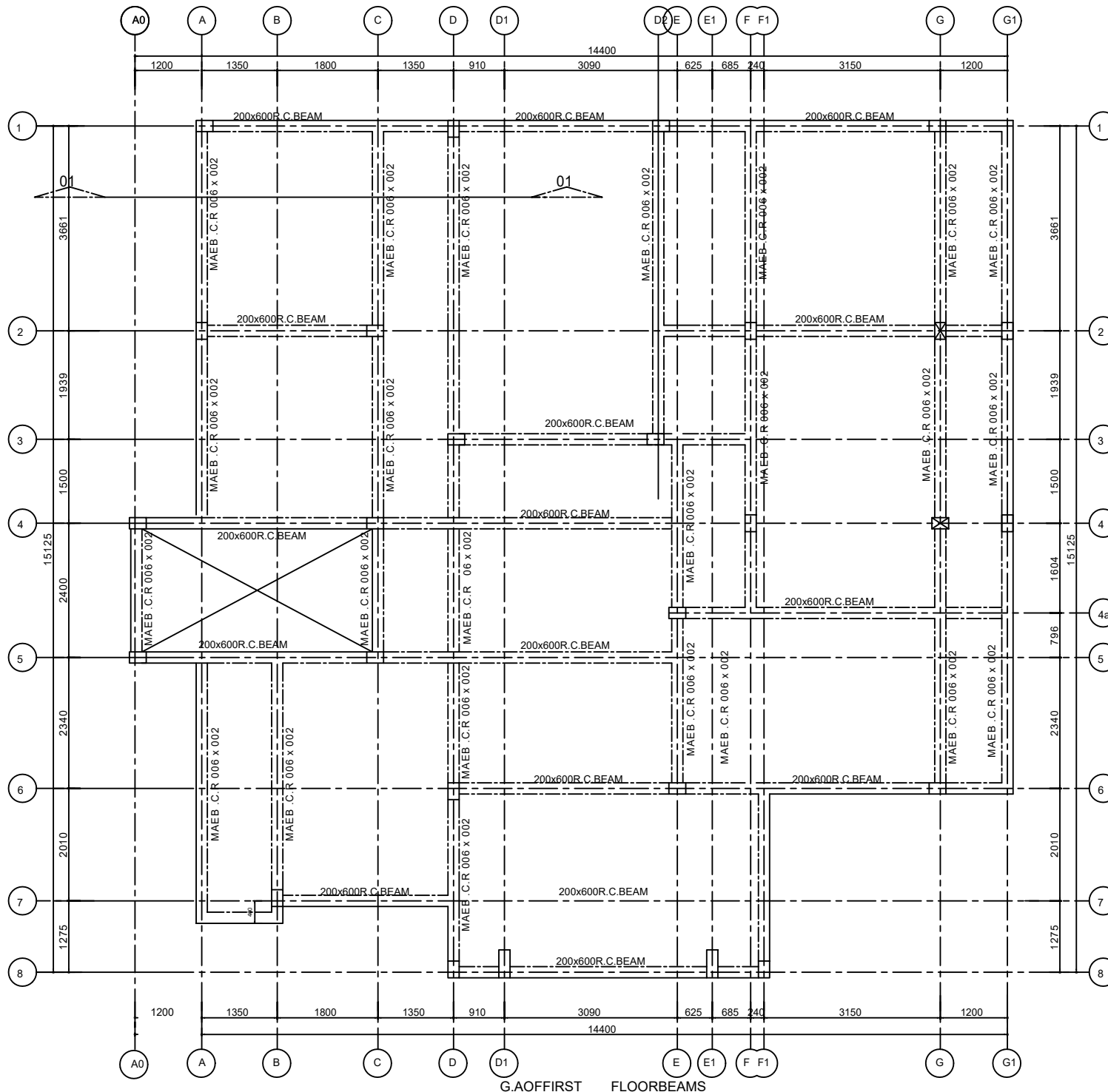

#### GENERAL NOTES

##### 1. CONCRETE:

CONCRETE SHALL BE GRADE 25N/MM<sup>2</sup>. THE CRUSHING STRENGTH OF THE CONCRETE 28 DAYS SHALL BE SUCH THAT NO SINGLE RESULT OF THE TEST IS LESS THAN 25N/MM<sup>2</sup>. AND ALSO THE AVERAGE VALUE OF ANY GROUP OF 4 CUBES SHALL NOT BE LESS THAN 25N/MM<sup>2</sup>.

##### 2. REINFORCEMENT:

REINFORCEMENT DENOTED ON SHEET WITH THIS PREFIX 'R' SHALL BE MILD STEEL WITH MINIMUM YIELD STRESS OF 250N/MM<sup>2</sup>.

##### 3. CONCRETE COVER TO REINFORCEMENT:

CONCRETE COVER TO REINFORCEMENT SHALL BE AS FOLLOWS:  
FOOTING/BASE=50MM,  
COLUMN=25MM,  
SLAB=25MM  
BEAM=25MM

##### 4. COMPACTED FILL:

THE FILL SHOULD BE INERT GRADED GRANULAR MATERIAL OF MAXIMUM SIZE NOT EXCEEDING 75MM.

A. FULLY COMPACTED IN LAYERS NOT EXCEEDING 150MM AND BLINDED WITH SAND OR CRUSHED FINE MATERIAL TO FORM A SMOOTH LEVEL SURFACE.

B. THE MATERIAL SHALL BE COMPACTED TO A DRY DENSITY OF AT LEAST 98% M.D.D. (AASHTO T 99).

C. BEARING CAPACITY OF SOIL = 200 KN/M<sup>2</sup>.

7. ALL DIMENSIONS ARE IN MM.

8. STRUCTURAL DRAWINGS SHOULD BE READ IN CONJUNCTION WITH OTHER RELEVANT DRAWINGS.

MINISTRY OF EMPLOYMENT AND LABOUR RELATIONS

PROPOSED 2-STOREY  
PUBLIC EMPLOYMENT CENTRE

SHEET TITLE:  
G.A.OFF FIRST FLOOR BEAMS

DRAWN: AUG. O.T.  
CHECKED: POT  
SCALE: 1:100  
DATE: FEB 2026  
DRWG. NO: S04

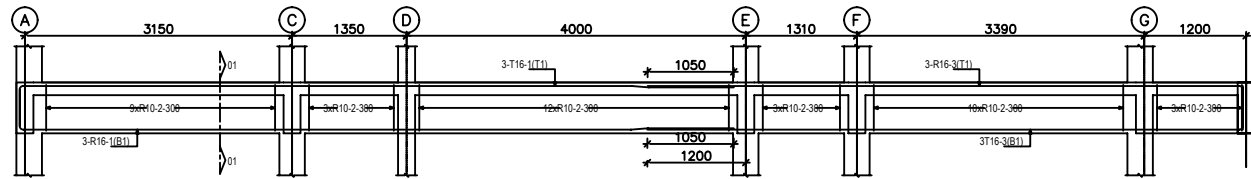

FIRST FLOOR BEAM ON G/L 1 ( 1 OFF )

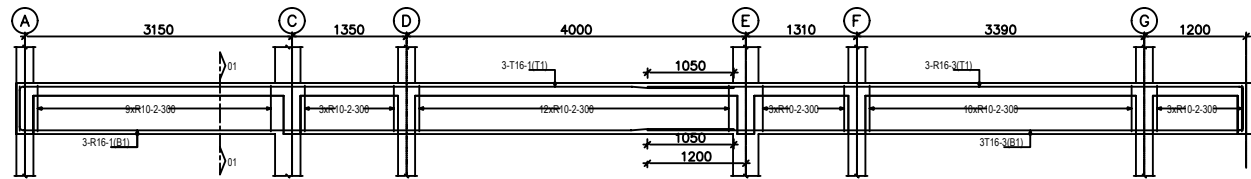

FIRST FLOOR BEAM ON G/L 2 ( 1 OFF )

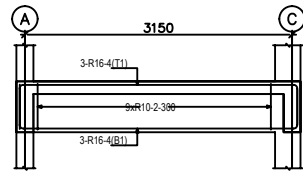

FIRST FLOOR BEAM ON G/L 4 ( 1 OFF )

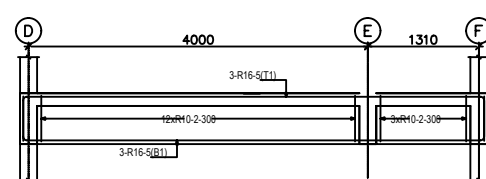

FIRST FLOOR BEAM ON G/L 3 ( 1 OFF )

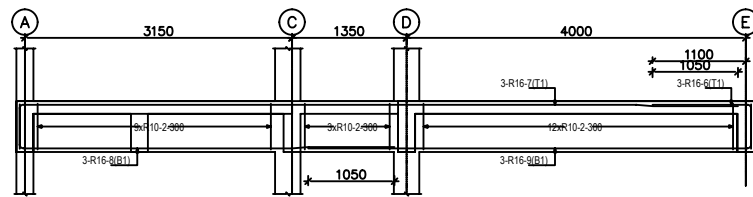

FIRST FLOOR BEAM ON G/L 5 ( 1 OFF )

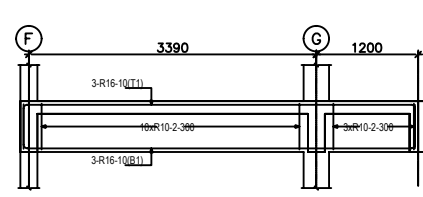

FIRST FLOOR BEAM ON G/L 4 ( 1 OFF )

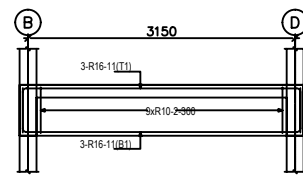

FIRST FLOOR BEAM ON G/L 7 ( 1 OFF )

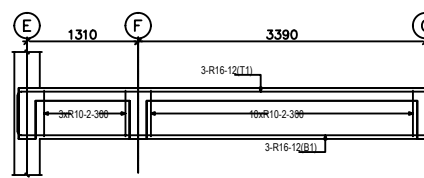

FIRST FLOOR BEAM ON G/L 4a ( 1 OFF )

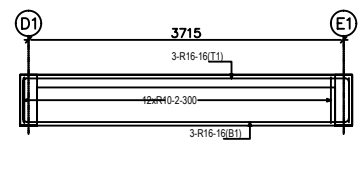

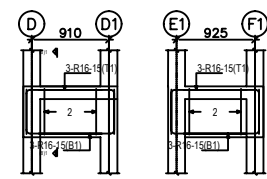

FIRST FLOOR BEAMS ON G/L 8 ( 1 OFF )

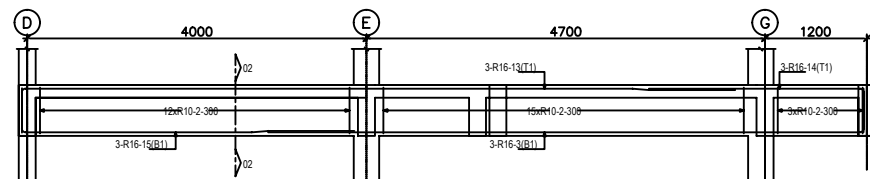

FIRST FLOOR BEAMS ON G/L 8 ( 2 OFF )

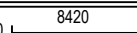

FIRST FLOOR BEAM ON G/L 6 ( 1 OFF )

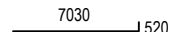
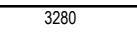
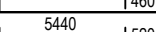
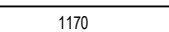
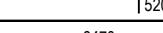
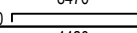
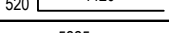
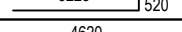
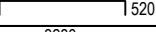
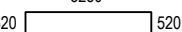
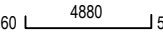
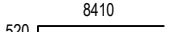
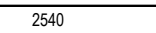
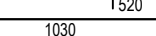
BEAM ELEVATIONS QUANTITY TAKE OFF -				
SIZE		UNITWEIGHT(Kg/m)		
R10		0.617		
R16		1.580		
BM	SIZE	QTY	Length(mm)	FORM
1	16	12	8900	460 
2	10	206	1600	
3	16	15	7550	
4	16	6	4300	520 
5	16	6	6500	520 
6	16	3	1700	
7	16	3	9000	520 
8	16	3	4950	520 
9	16	3	5745	
10	16	6	5650	520 
11	16	6	4350	520 
12	16	6	5900	460 
13	16	3	8950	520 
14	16	3	3050	
15	16	12	2010	520 
16	16	6	4800	520 

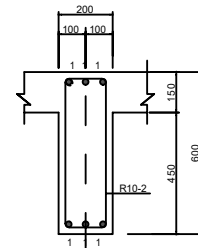

SECTION01-01

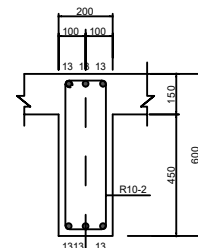

SECTION02-02

MINISTRYOFEMPLOYMENTANDLABOURRELATIONS

PROPOSED2-STOREY  
PUBLICEMPLOYMENTCENTRE

SHEETTITLE:  
1ST FLOOR BEAMS

DRAWN:AUG O.P.

DRWG. NO:

CHECKED:POT

SCALE:  
1:100

DATE:  
FEB. 2026

S06

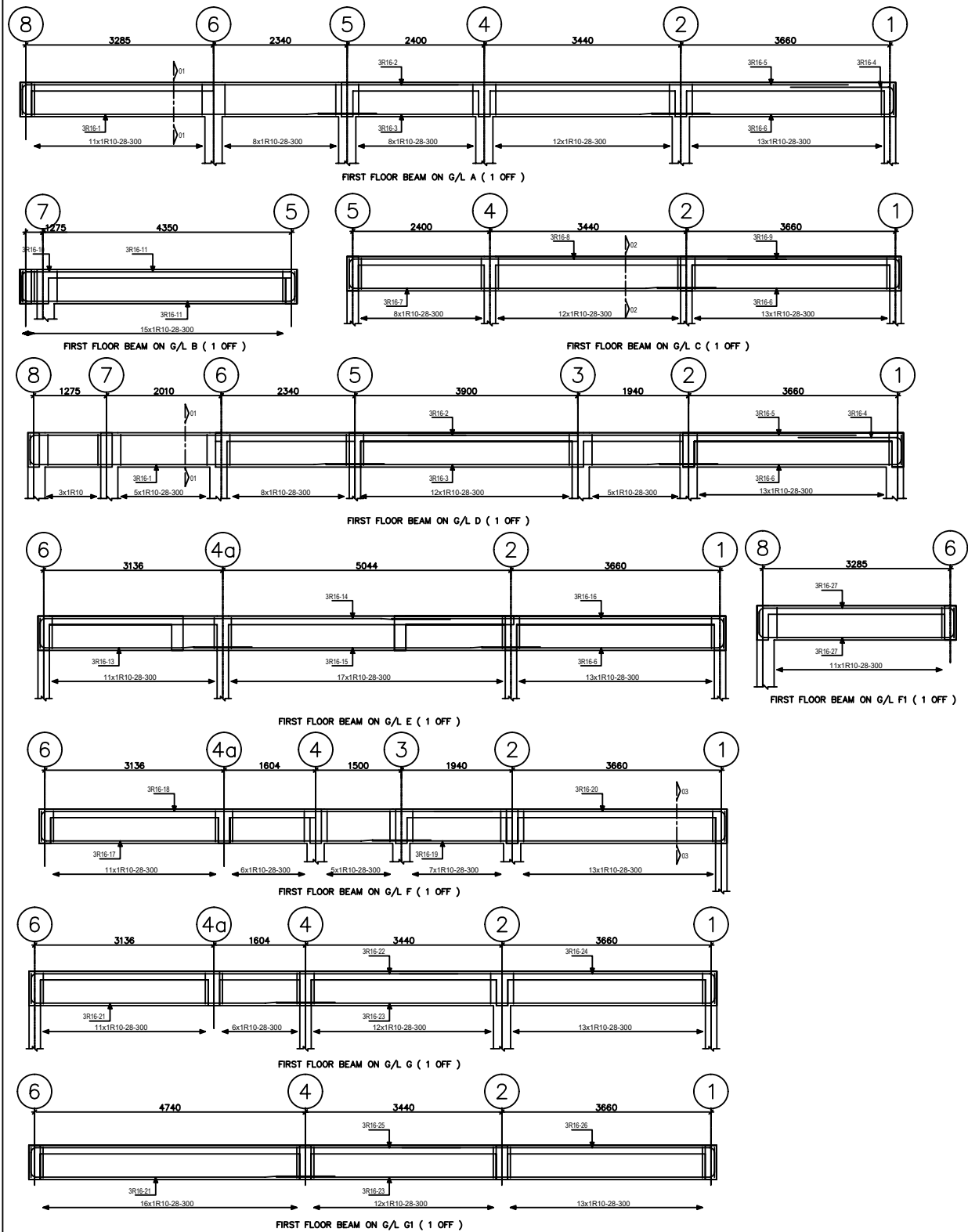

BEAMELEVATIONSQUANTITYTAKEOFF-				
SIZE	UNITWEIGHT(Kg/m)			
T10	0.617		282.5	
T16	1.580		628.4	
BM	SIZE	QTY	Length(mm)	FORM
1	16	6	6750	520 6200
2	16	6	8150	520 7630
3	16	6	6900	6860
4	16	6	2300	1810 480
5	16	6	7850	7840
6	16	6	4800	4240 520
7	16	3	6950	520 6420
8	16	3	8200	520 7650
9	16	3	3550	3000 520
10	16	3	1750	1240 510
11	16	6	6800	510 5750 520
12	16	3	1750	1310 420
13	16	3	4250	520 3710
14	16	3	7700	520 7180
15	16	3	6100	6070
16	16	3	6350	5810 520
17	16	3	7350	520 6820
18	16	3	8450	520 7900
19	16	3	6700	6180 520
20	16	3	5650	5090 520
21	16	6	5850	520 5320
22	16	3	8000	520 7470
23	16	6	8200	7680 520
24	16	3	6050	5520 520
25	16	3	8050	7520 520
26	16	3	6000	5470 520
27	16	6	4400	460 3410 520
28	10	324	1600	540 140 120 540 140

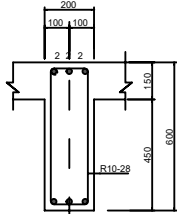

SECTION01-01

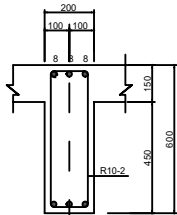

SECTION02-02

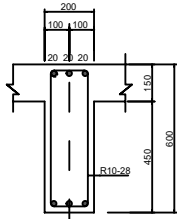

SECTION03-03

MINISTRYOFEMPLOYMENTANDLABOURRELATIONS	
PROPOSED2-STOREY PUBLICEMPLOYMENTCENTRE	
SHEETTITLE: 1ST FLOOR BEAMS	
DRAWN: AUG O.T.	DRWG. NO:
CHECKED:POT	S07
SCALE: 1:100	DATE: FEB. 2026

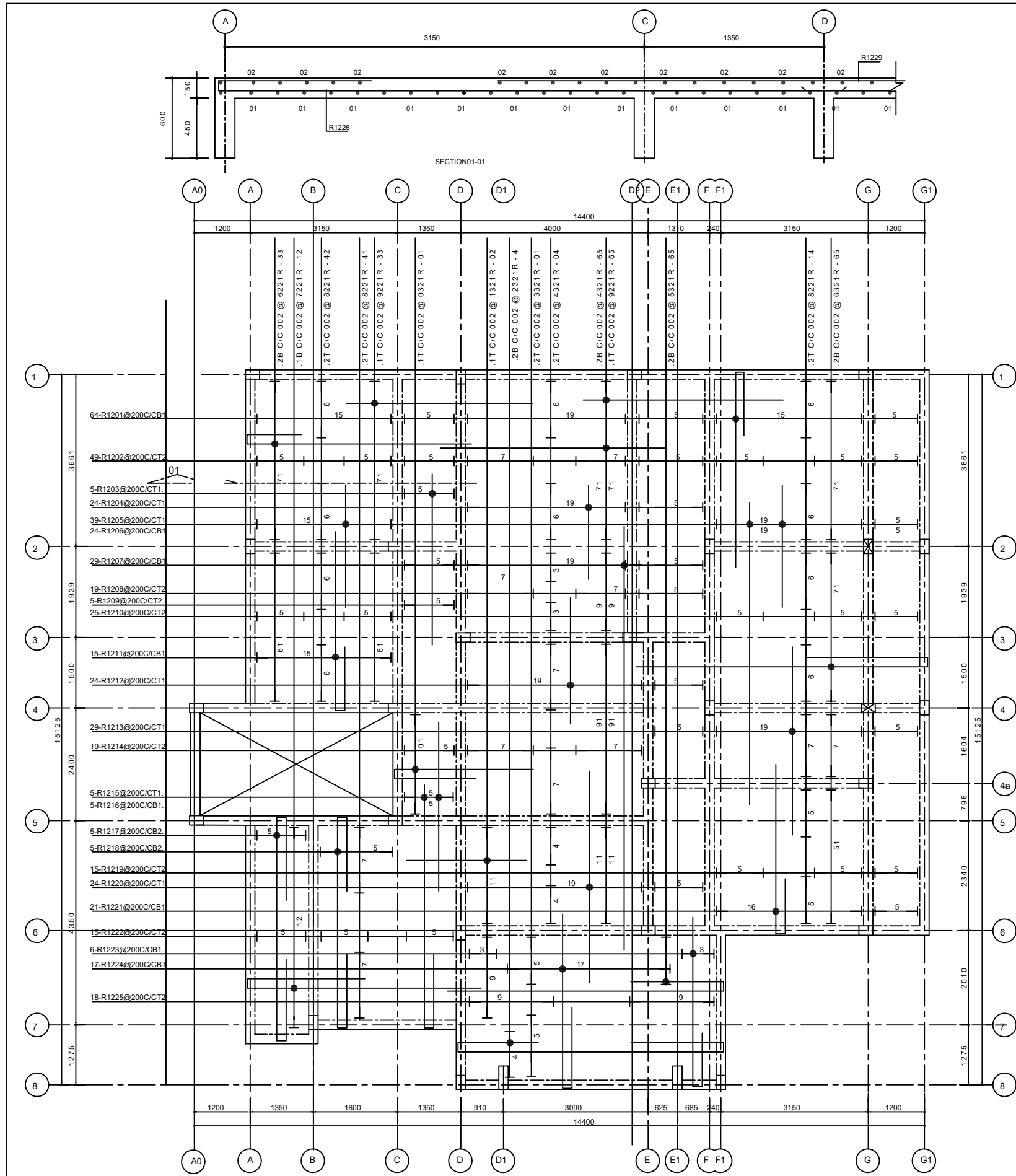

BENDING SCHEDULE					
BAR MARK	TYPE& SIZE	TOTAL	LENGTH	SHAPE(MM)	
R1201	R12	64	5625	100	
R1202	R12	49	1500	STRAIGHT	
R1203	R12	5	3650	STRAIGHT	
R1204	R12	24	2000	STRAIGHT	
R1205	R12	39	2600	STRAIGHT	
R1206	R12	24	6450	STRAIGHT	
R1207	R12	29	9000	STRAIGHT	
R1208	R12	19	600	STRAIGHT	
R1209	R12	5	2400	STRAIGHT	
R1210	R12	25	1200	STRAIGHT	
R1211	R12	15	5275	100	
R1212	R12	24	2800	STRAIGHT	
R1213	R12	29	4000	STRAIGHT	
R1214	R12	19	1600	STRAIGHT	
R1215	R12	5	3600	STRAIGHT	
R1216	R12	5	6825		
R1217	R12	5	8550	100	
R1218	R12	5	8250	100	

BENDING SCHEDULE					
BAR MARK	TYPE& SIZE	TOTAL	LENGTH	SHAPE(MM)	
R1219	R12	15	1200	STRAIGHT	
R1220	R12	24	4500	STRAIGHT	
R1221	R12	21	4875		
R1222	R12	15	2000	STRAIGHT	
R1223	R12	6	4875		
R1224	R12	17	4775		
R1225	R12	18	1000	STRAIGHT	
R1226	R12	33	6075	100	
R1227	R12	21	7825	100	
R1228	R12	79	1250	STRAIGHT	
R1229	R12	89	4000	STRAIGHT	
R1230	R12	10	4875	100	
R1231	R12	20	2600	STRAIGHT	
R1232	R12	4	9000	100	
R1233	R12	10	2600	STRAIGHT	
R1234	R12	40	1800	STRAIGHT	
R1235	R12	15	7850		
R1236	R12	15	8800		

R.C. DETAILS OF FIRST FLOOR SLAB

MINISTRY OF EMPLOYMENT AND LABOUR RELATIONS

PROPOSED 2-STOREY  
PUBLIC EMPLOYMENT CENTRE

SHEET TITLE:  
1ST FLOOR SLAB

DRAWN: AUG O.T.

CHECKED: POT

SCALE:  
1:100

DRWG. NO:

S08

DATE:  
FEB. 2026

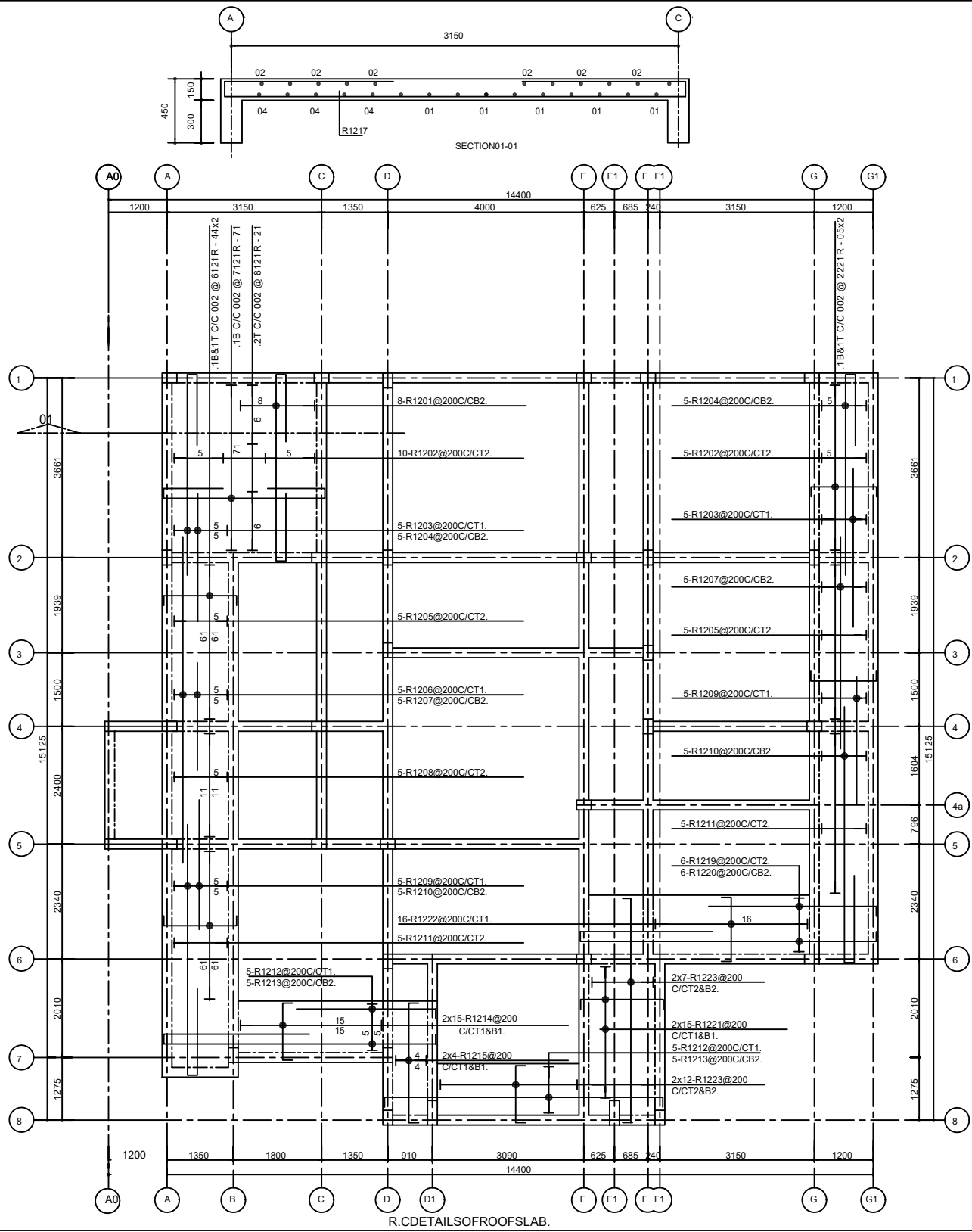

BENDING SCHEDULE				
BAR MARK	TYPE& SIZE	TOTAL	LENGTH	SHAPE(MM)
R1201	R12	8	6750	1375 1375 100 3800 100
R1202	R12	15	1600	STRAIGHT
R1203	R12	10	2600	STRAIGHT
R1204	R12	10	5475	1375 100 4000
R1205	R12	10	2600	STRAIGHT
R1206	R12	5	2200	STRAIGHT
R1207	R12	5	6650	STRAIGHT
R1208	R12	5	1000	STRAIGHT
R1209	R12	10	2650	STRAIGHT
R1210	R12	10	7075	1775 5200 100
R1211	R12	10	1600	STRAIGHT
R1212	R12	5	2950	2850 100
R1213	R12	5	8750	3000 5550 100
R1214	R12	8	1400	100 1200 100
R1215	R12	5	2675	100 2475 100
R1216	R12	88	1700	100 1500 100
R1217	R12	17	5850	1175 1175 100 3300 100
R1218	R12	12	1250	STRAIGHT
R1219	R12	5	3500	3400 100
R1220	R12	5	9000	2750 6050 100
R1221	R12	30	1900	100 1700 100
R1222	R12	66	1550	100 1350 100
R1223	R12	14	4825	100 4625 100

R.C. DETAILS OF FIRST FLOOR SLAB

MINISTRY OF EMPLOYMENT AND LABOUR RELATIONS

PROPOSED 2-STORY  
PUBLIC EMPLOYMENT CENTRE

SHEET TITLE:  
ROOFS LAB AND BEAMS  
DETAILS

DRAWN: AUG O.T.

CHECKED: POT

SCALE: 1:100

DRWG. NO:

S09/05

DATE: FEB. 2026



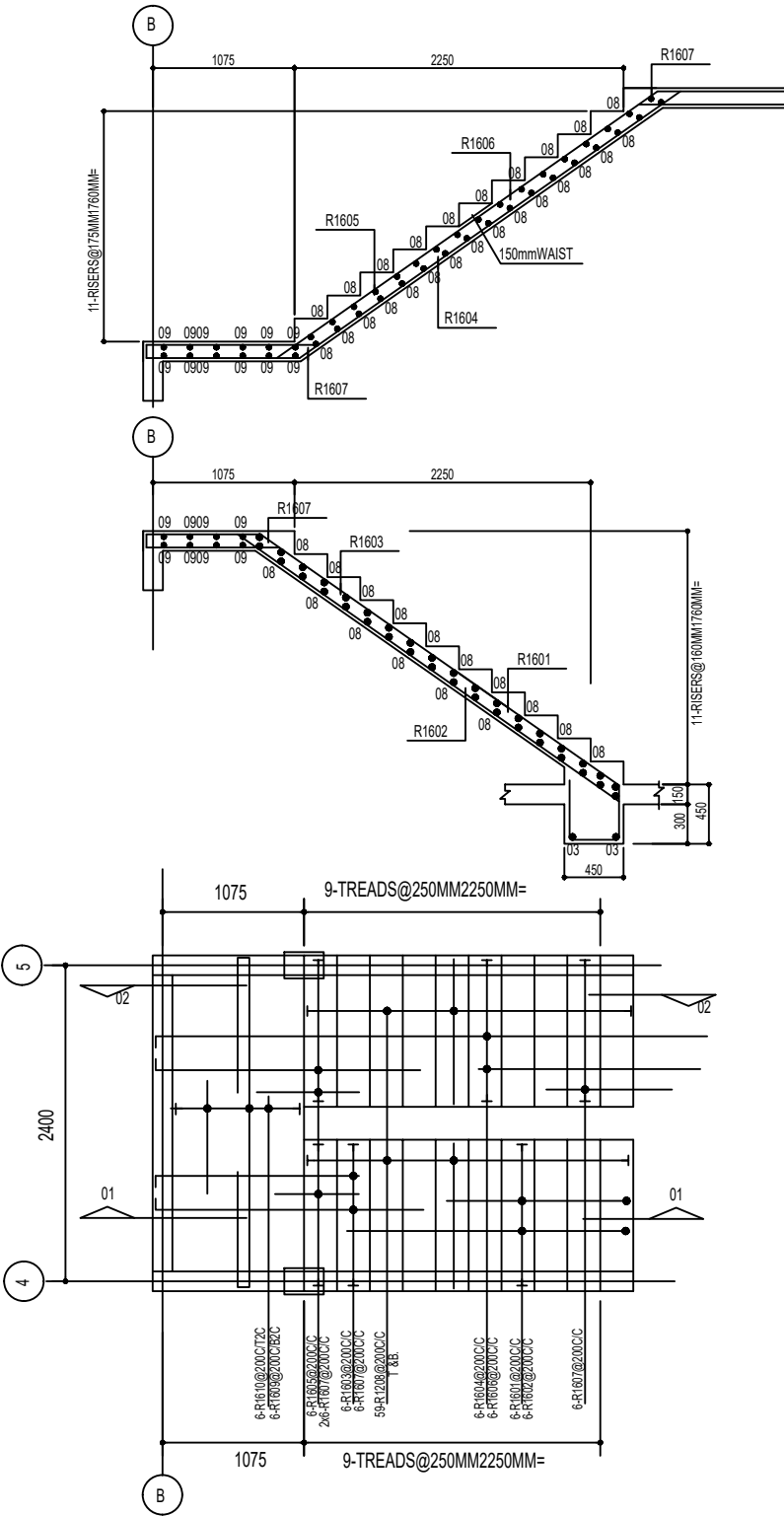

STAIRCASE PLAN  
(from Ground Floor to First Floor-Of) 1t

BENDING SCHEDULE					
R.C.DETAILSOF STAIRCASE	BAR MARK	DIA.	QTY.	LENGTH	SKETCH
	R1601	16MM	6	2400	
	R1602	16MM	6	4400	
	R1603	16MM	6	2300	
	R1604	16MM	6	5950	
	R1605	16MM	6	2325	
	R1606	16MM	6	2700	
	R1607	16MM	18	1200	
	R1208	12MM	59	1100	straight
	R1609	16MM	6	4700	
	R1610	16MM	6	1000	straight
R.C.DETAILSOF LANDING BEAM	R1601	16MM	6	3000	
	R1002	10MM	10	1250	

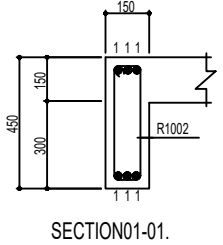
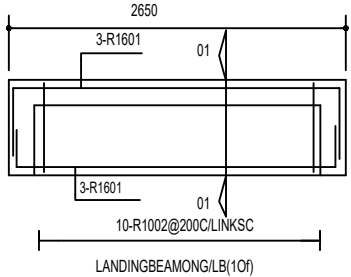

MINISTRY OF EMPLOYMENT AND LABOUR RELATIONS

PROPOSED 2-STOREY  
PUBLIC EMPLOYMENT CENTRE

SHEET TITLE:  
STAIRCASE DETAILS

DRAWN: AUGOT  
CHECKED: POT  
SCALE: 1:100

DATE: FEB 2026

DRWG. NO:  
S10